

El-Fiky's

MINI ATLAS OF
ANATOMY
PART VI
NEURO ANATOMY

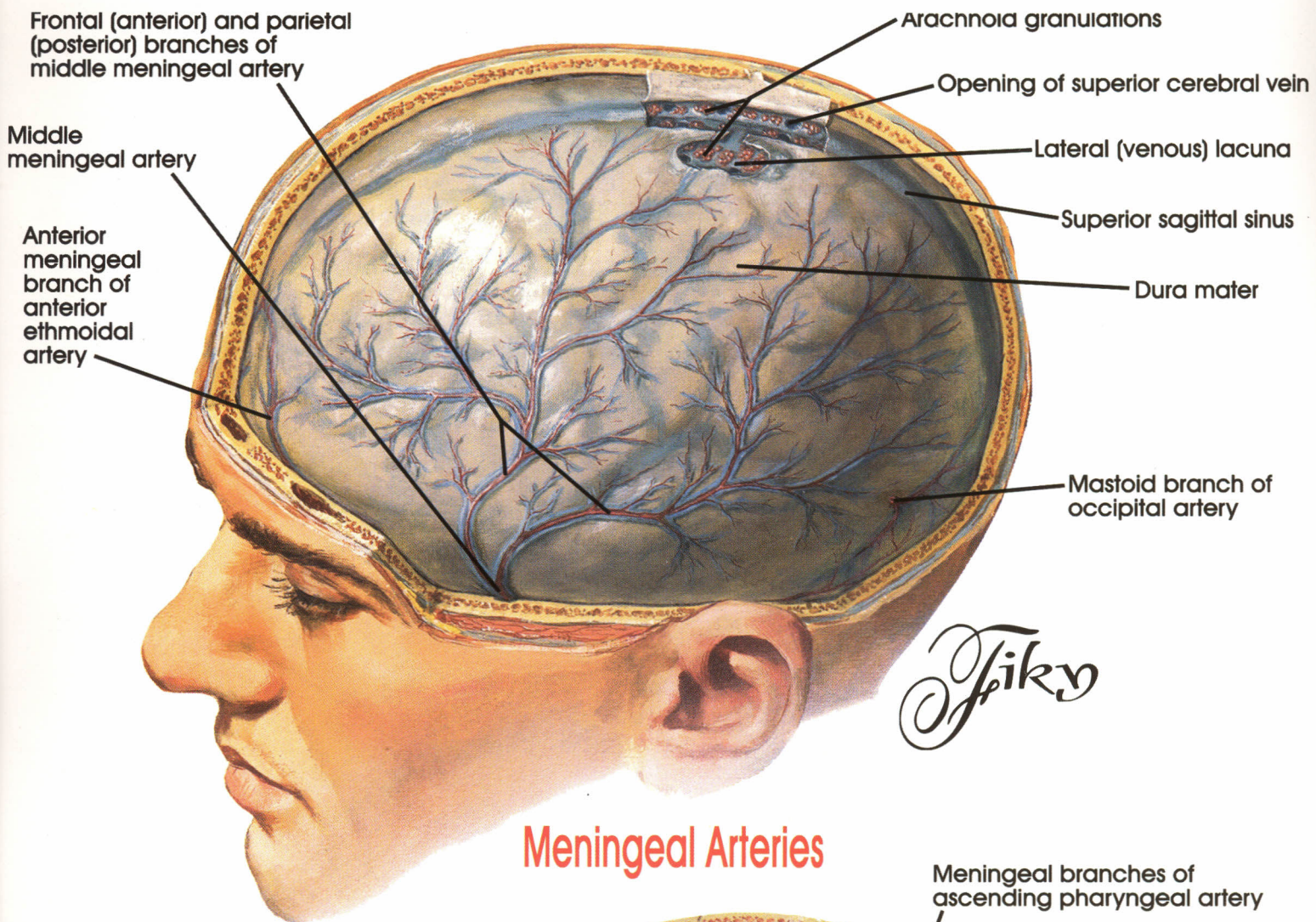

DR. MOHAMED EL-FIKY
Assist.Prof. of Anatomy & Embryology
Faculty of Medicine Menoufia university



Spiky

Meningeal Arteries

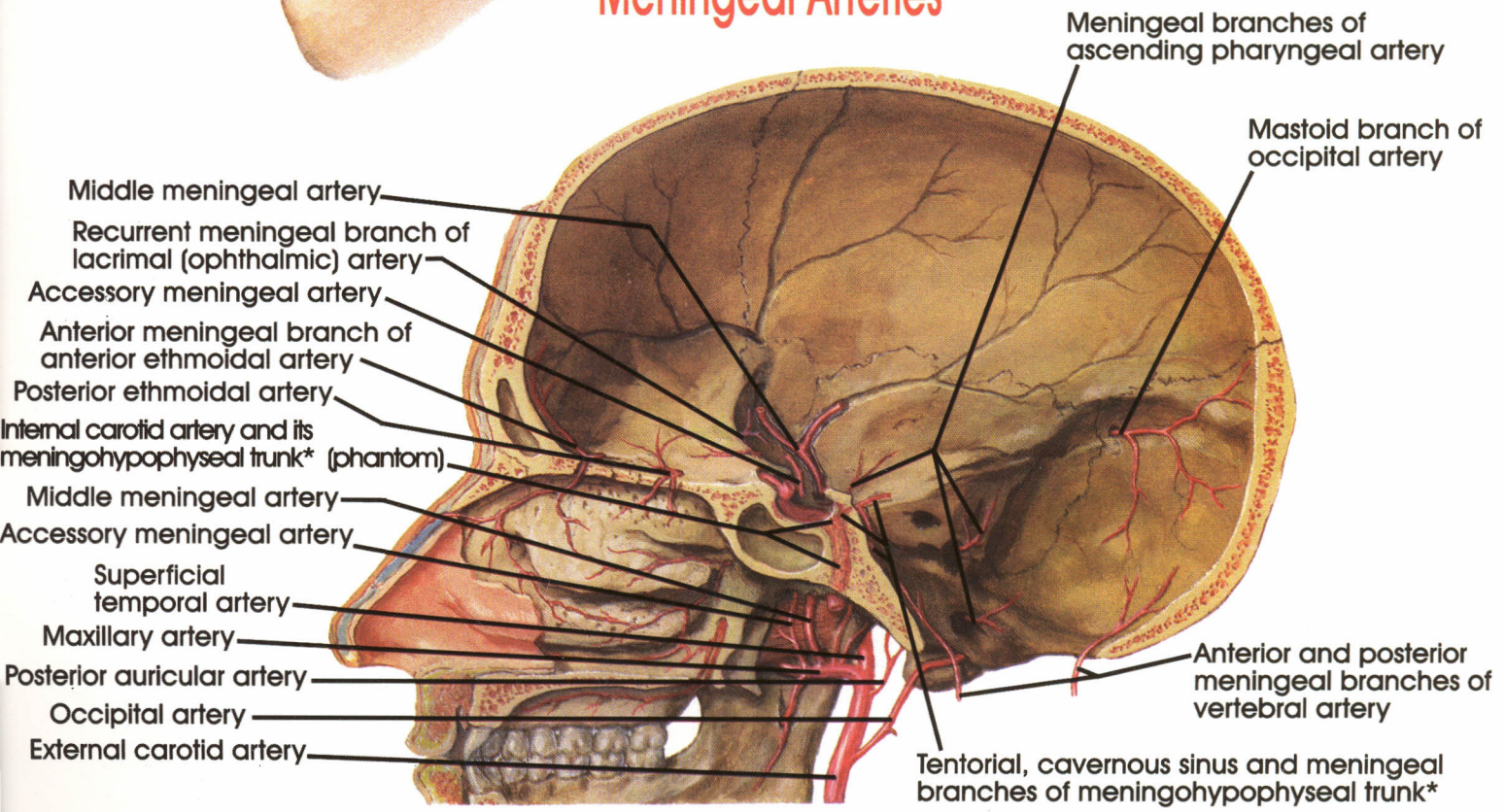

*Variant : most commonly, these branches are directly from internal carotid artery

Meninges And Brain

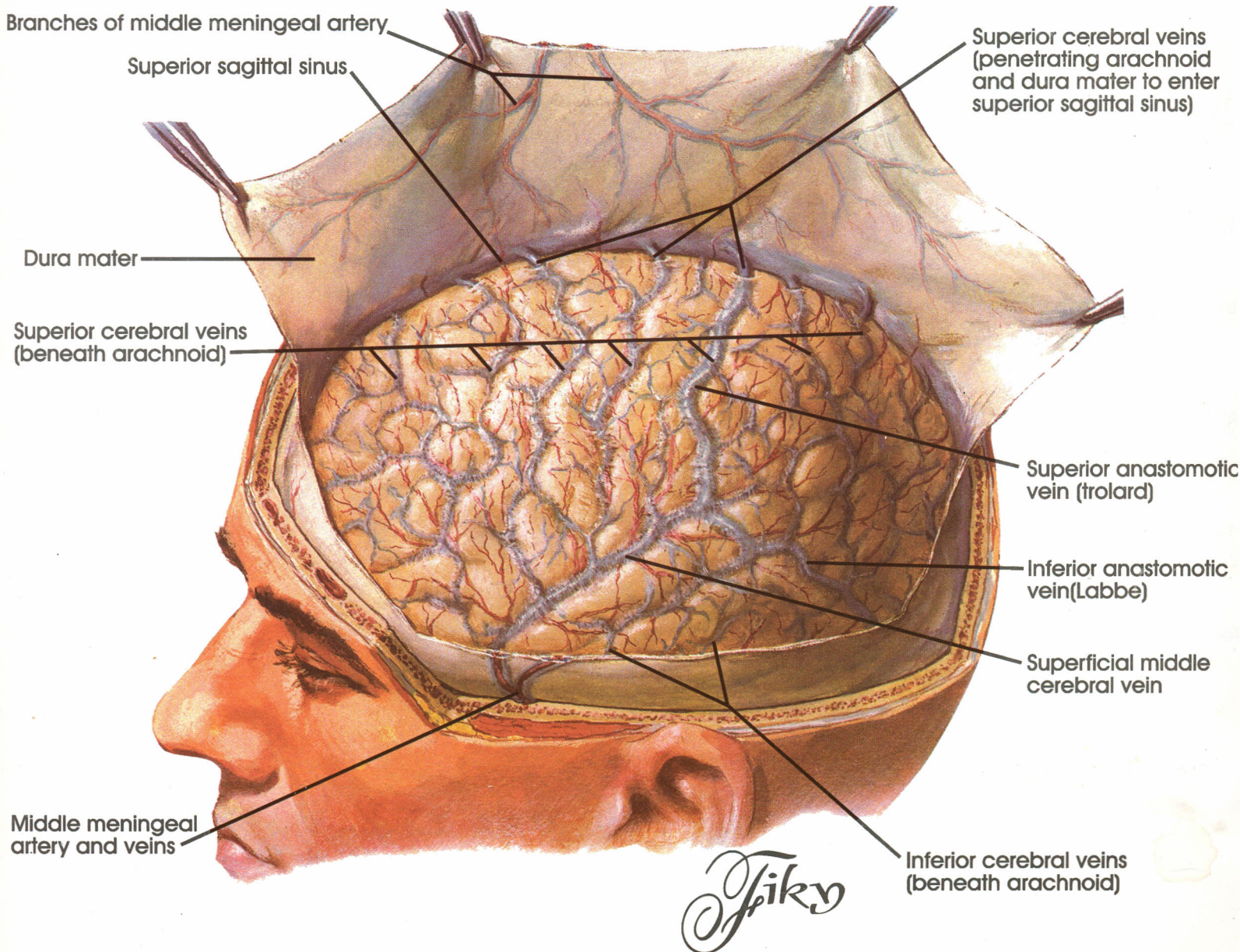
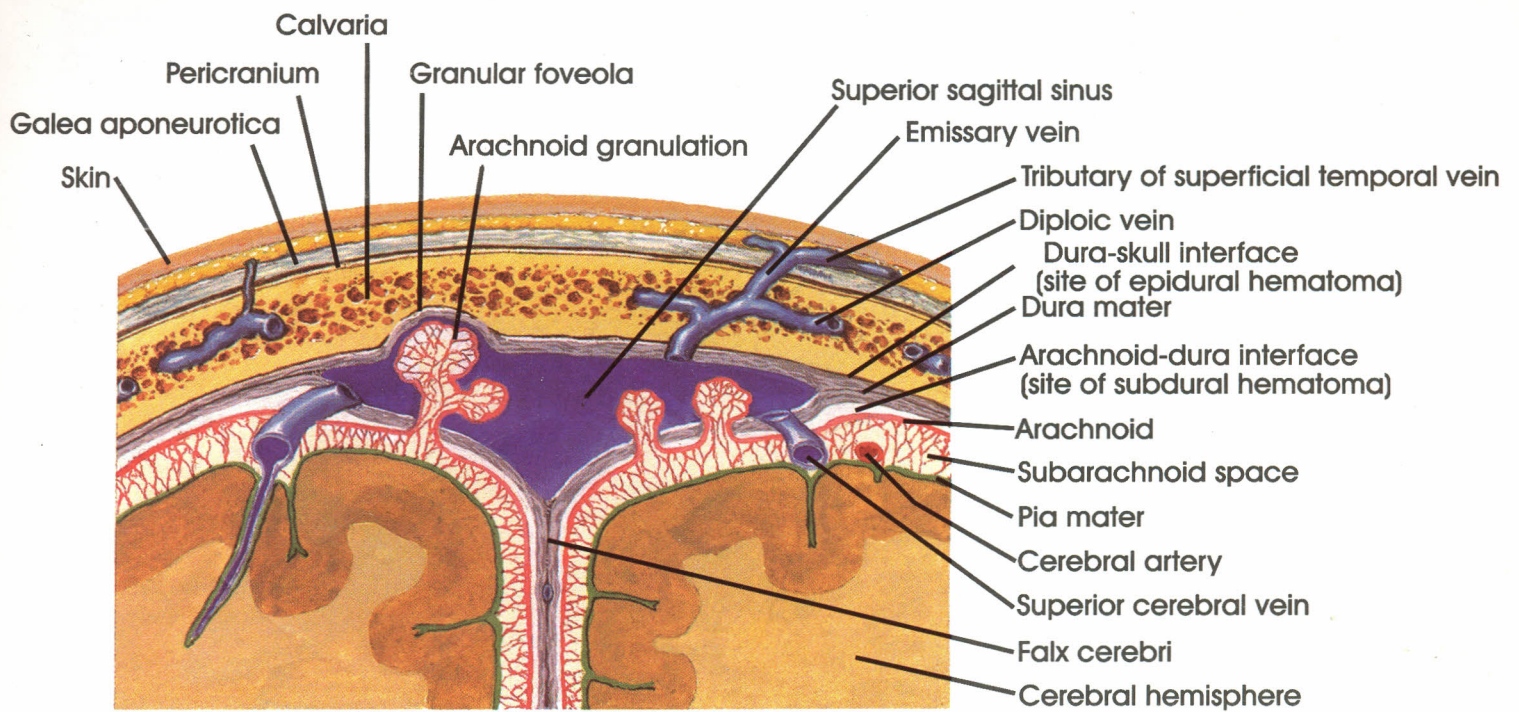

Meninges and Superficial Cerebral Veins

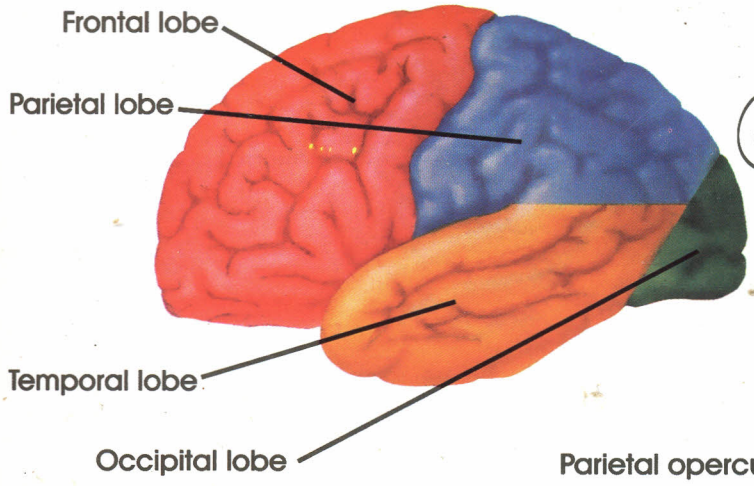
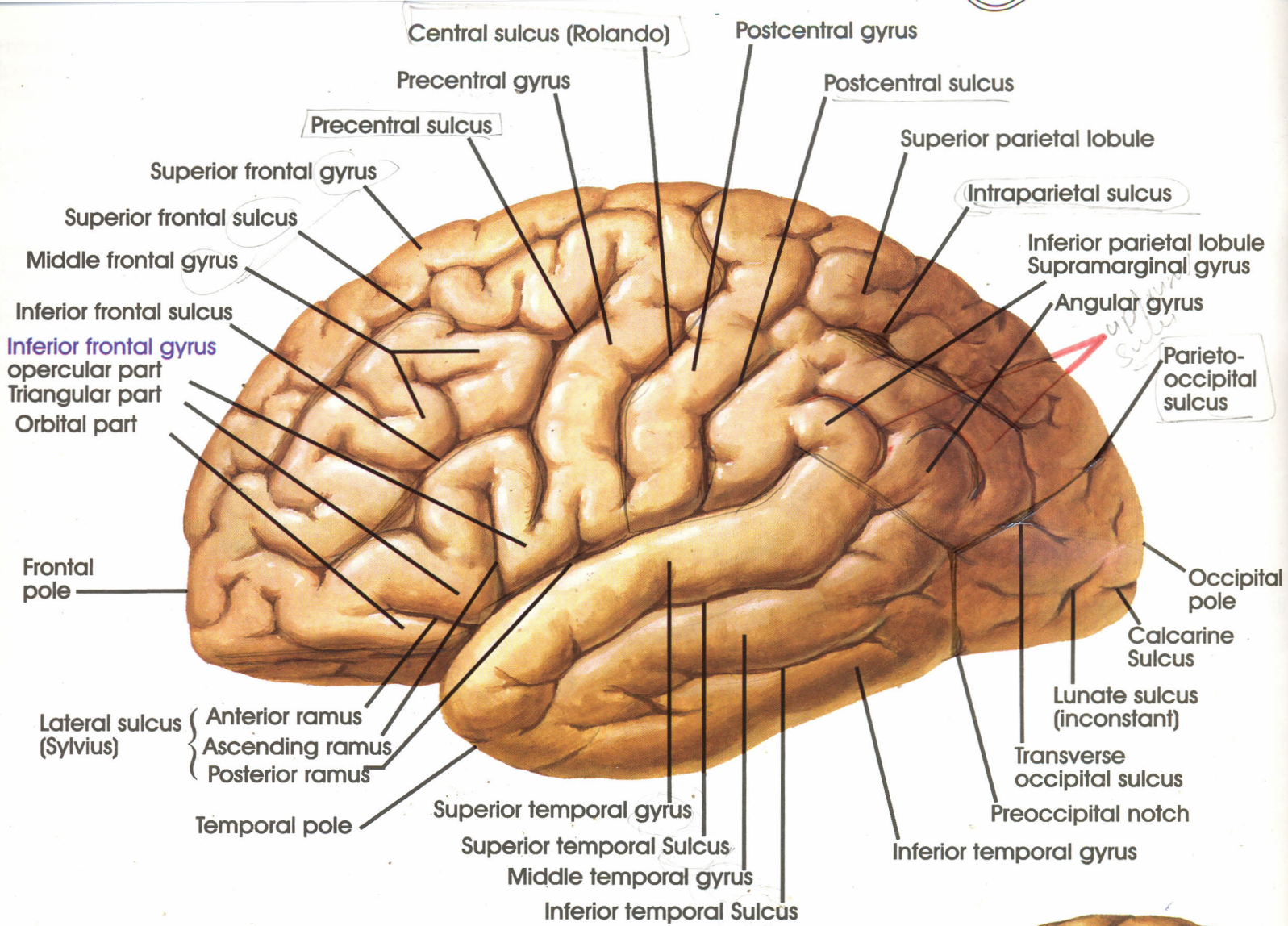

Fiky

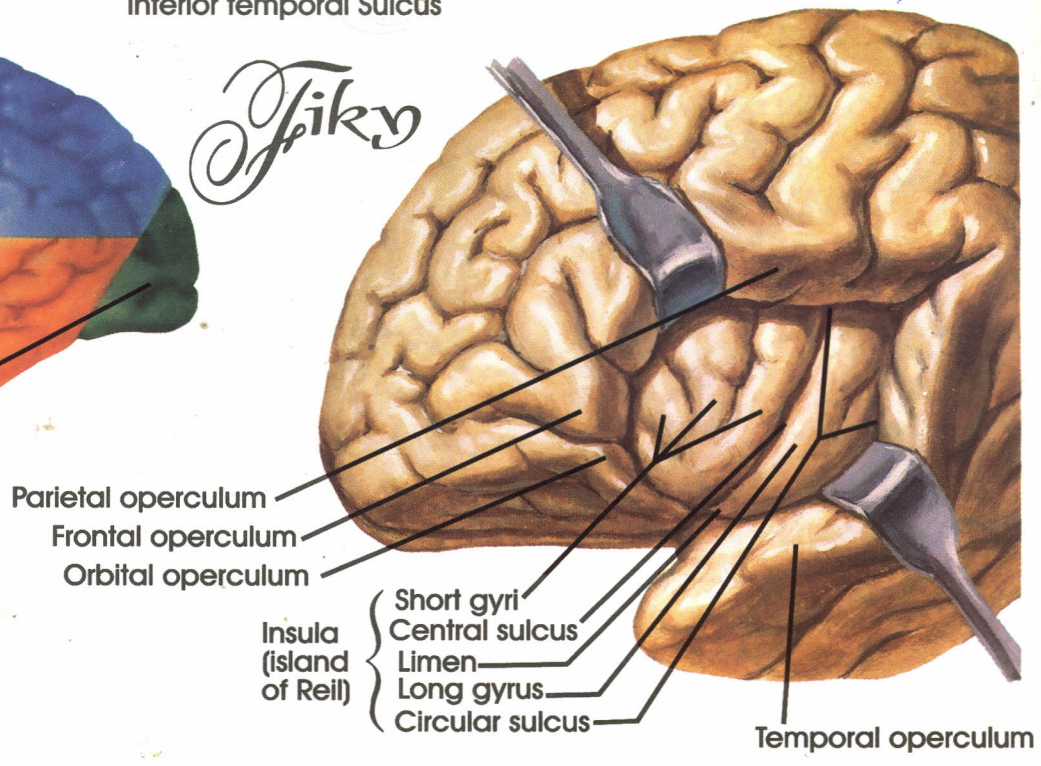

Cerebrum: Lateral Views

Sagittal section of brain in situ

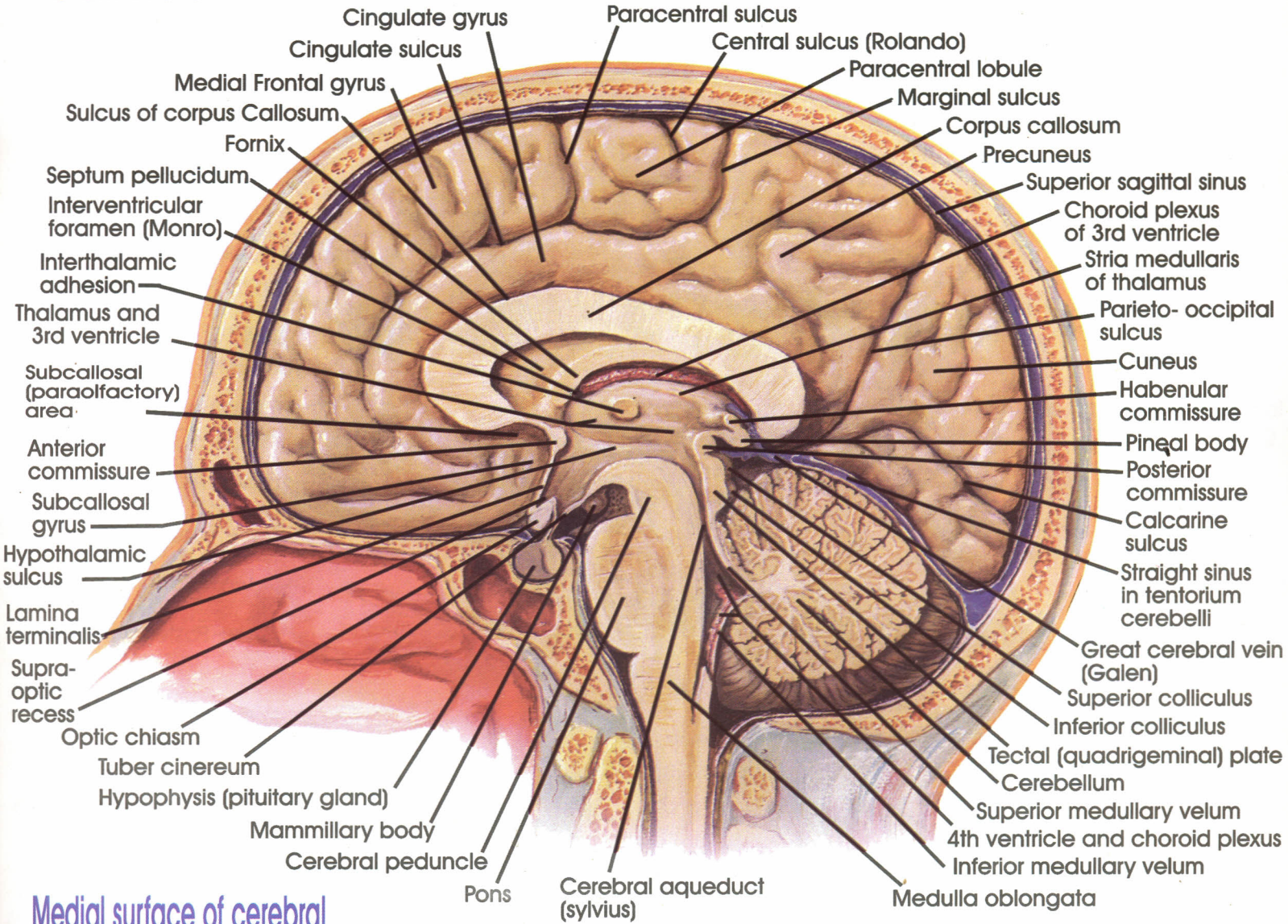

Medial surface of cerebral Hemisphere: brainstem excised

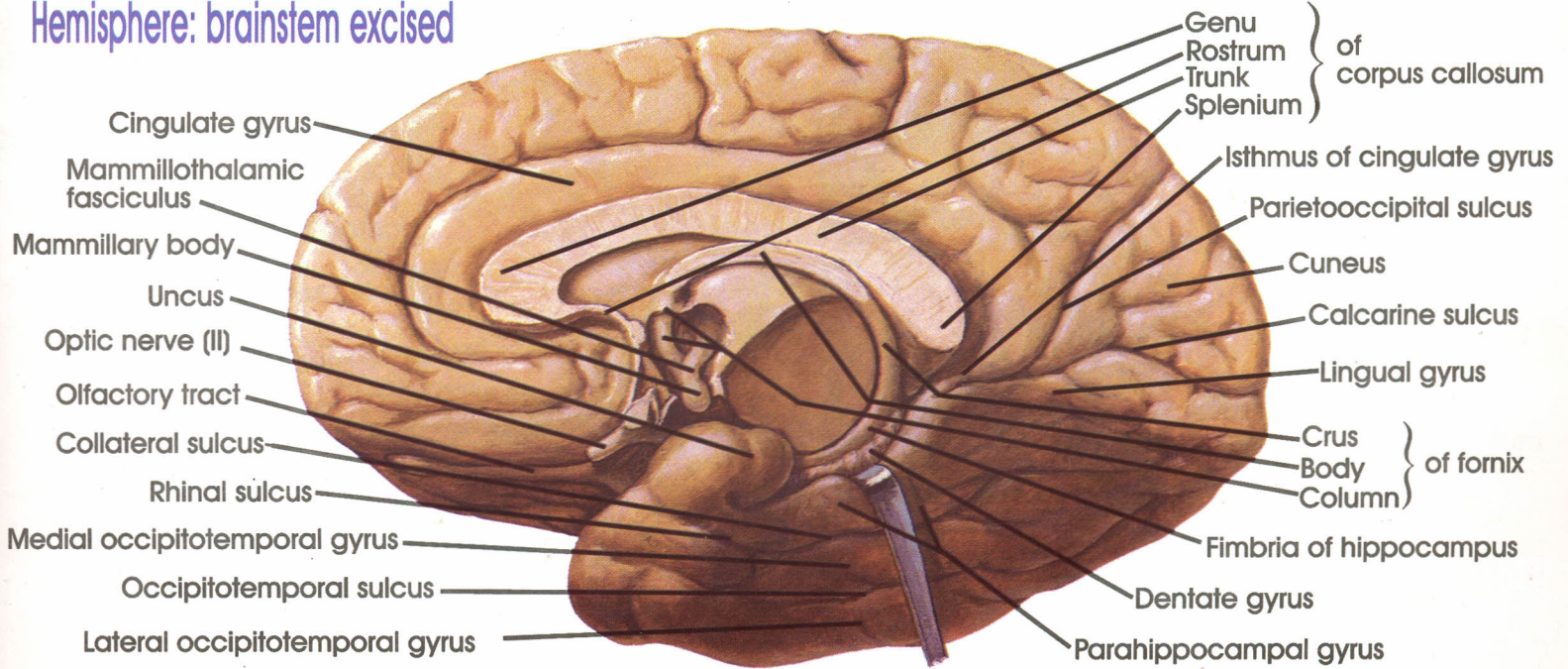

Cerebrum: Medial Views

Fiky

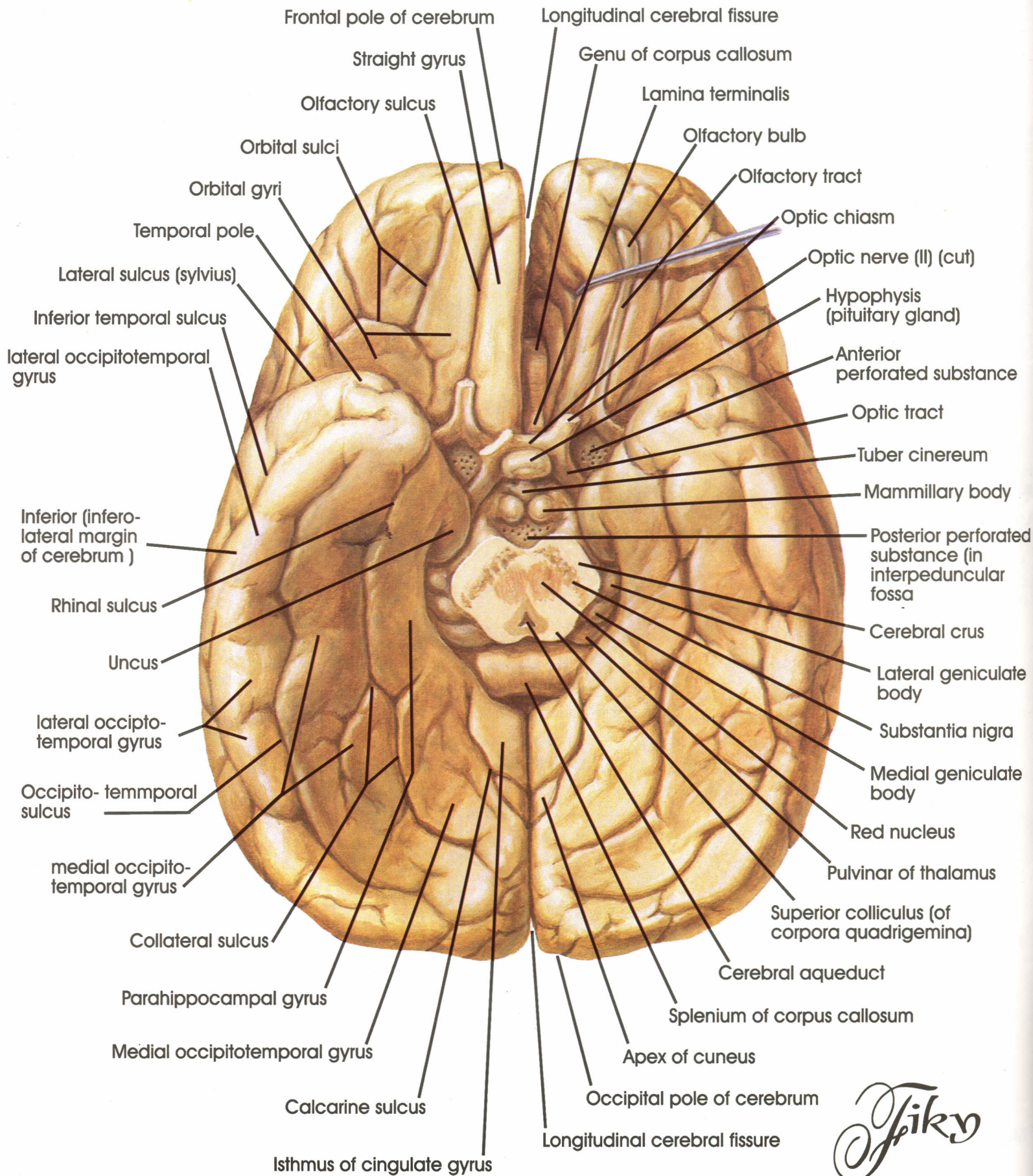

Cerebrum: Inferior View

Posterior view

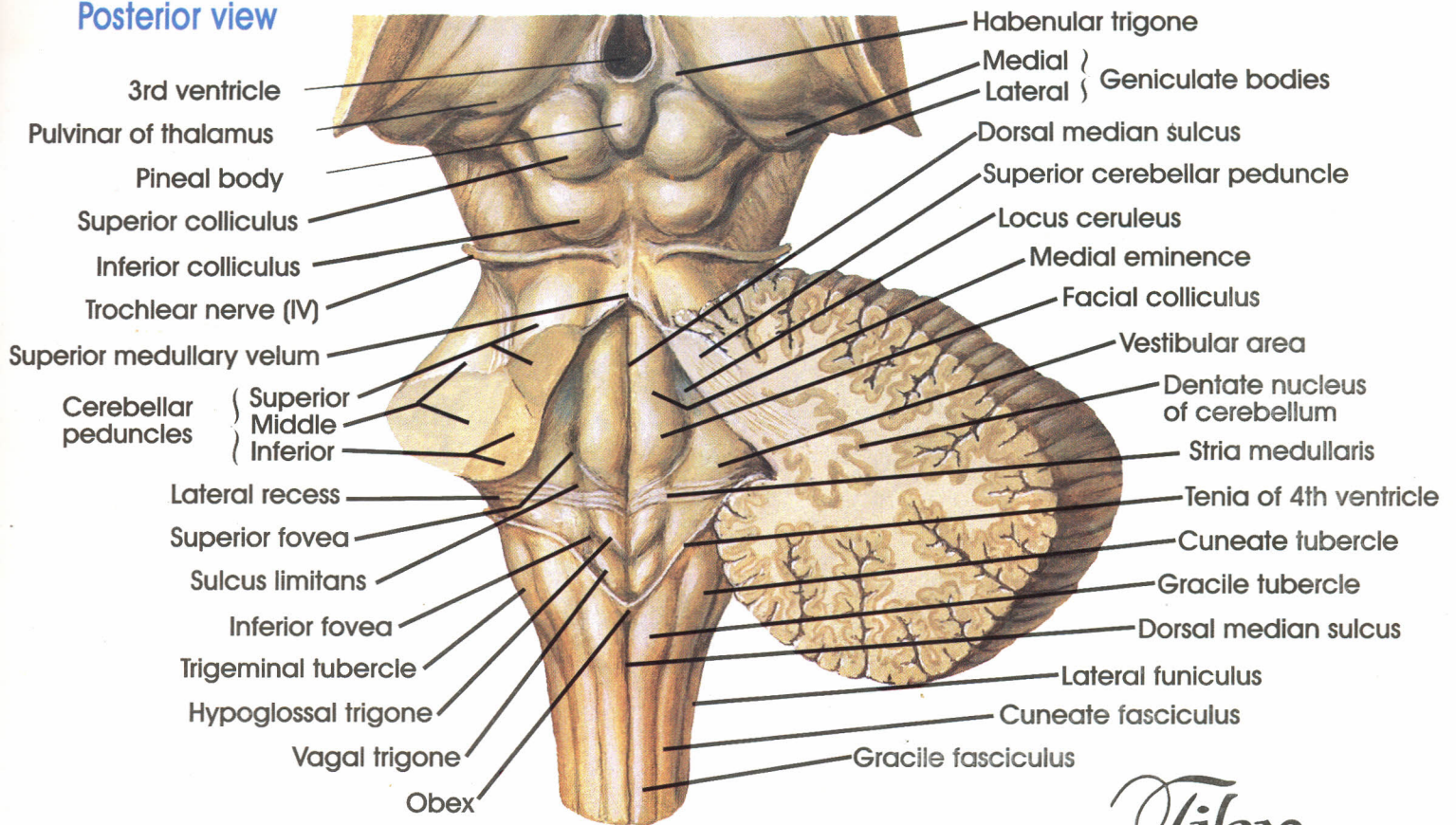

Fiky

Median sagittal section

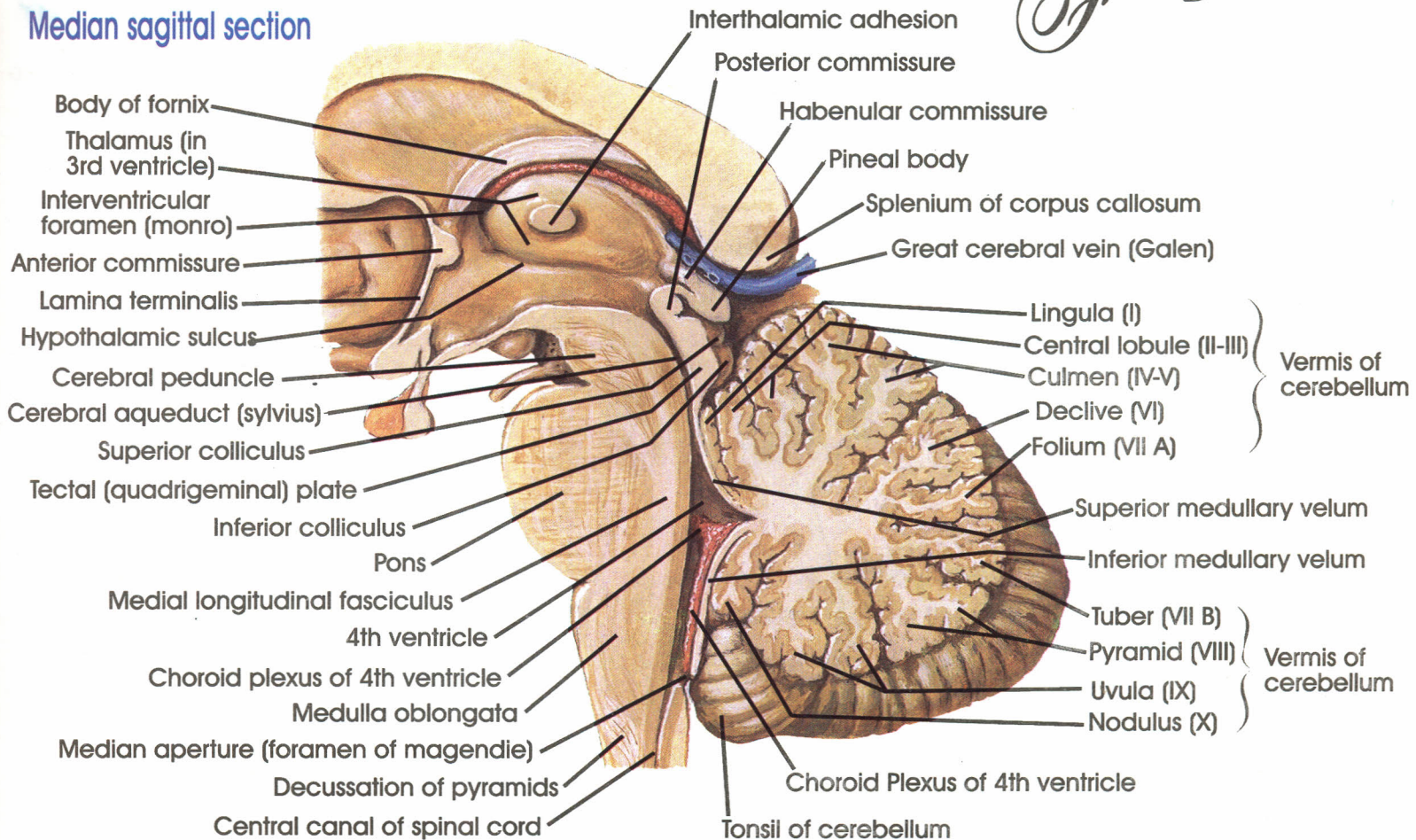

Fourth Ventricle and Cerebellum

Posterolateral view

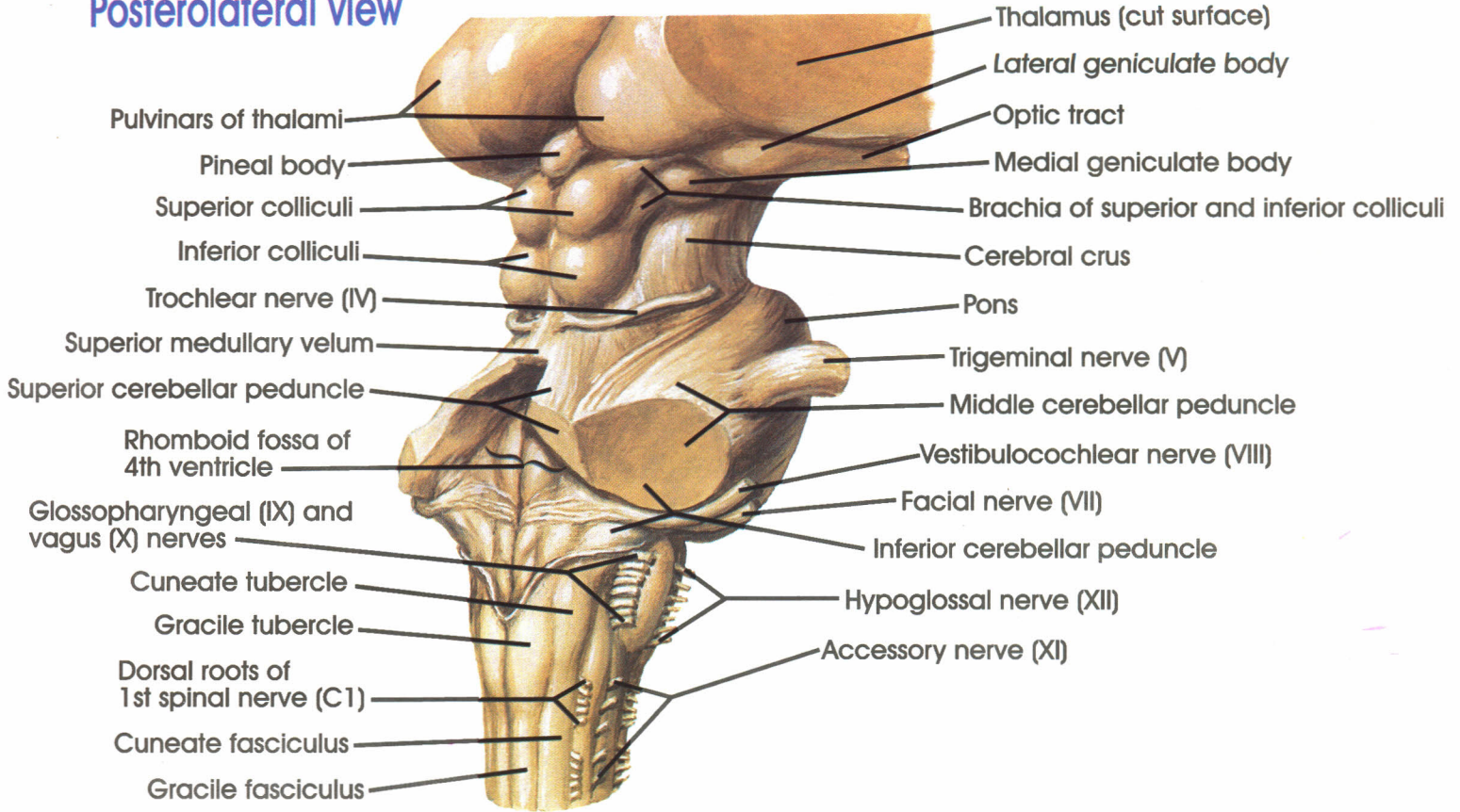

Anterior view

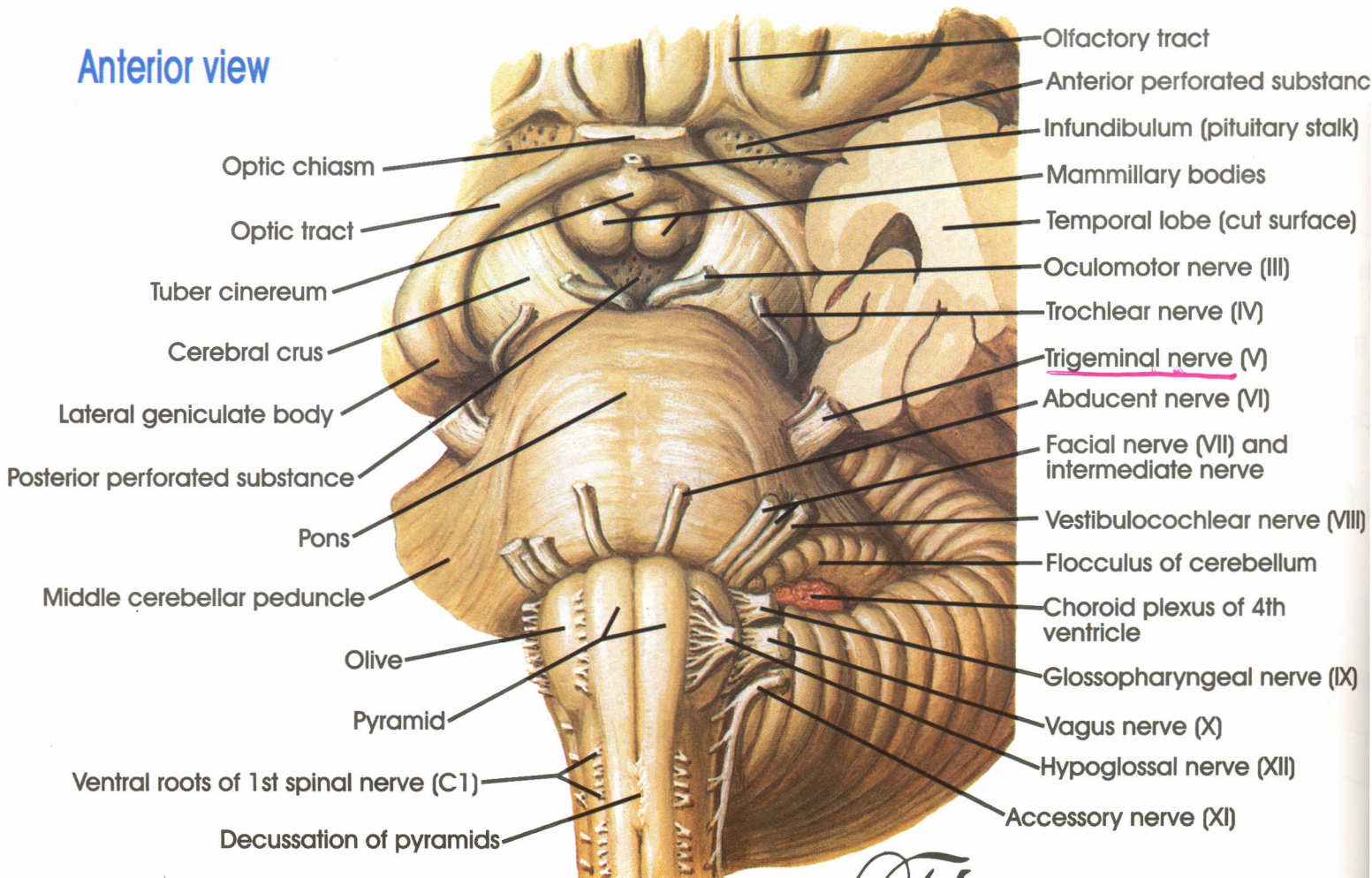

Brainstem

Spiky

Superior surface

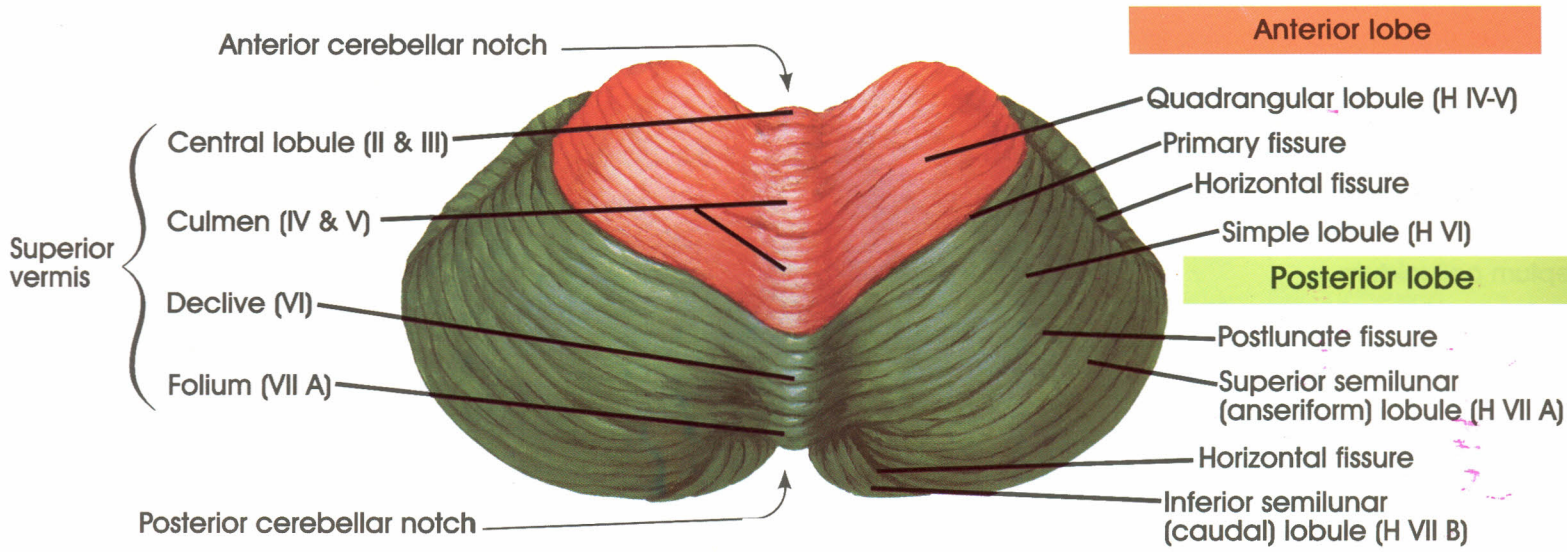

Inferior surface

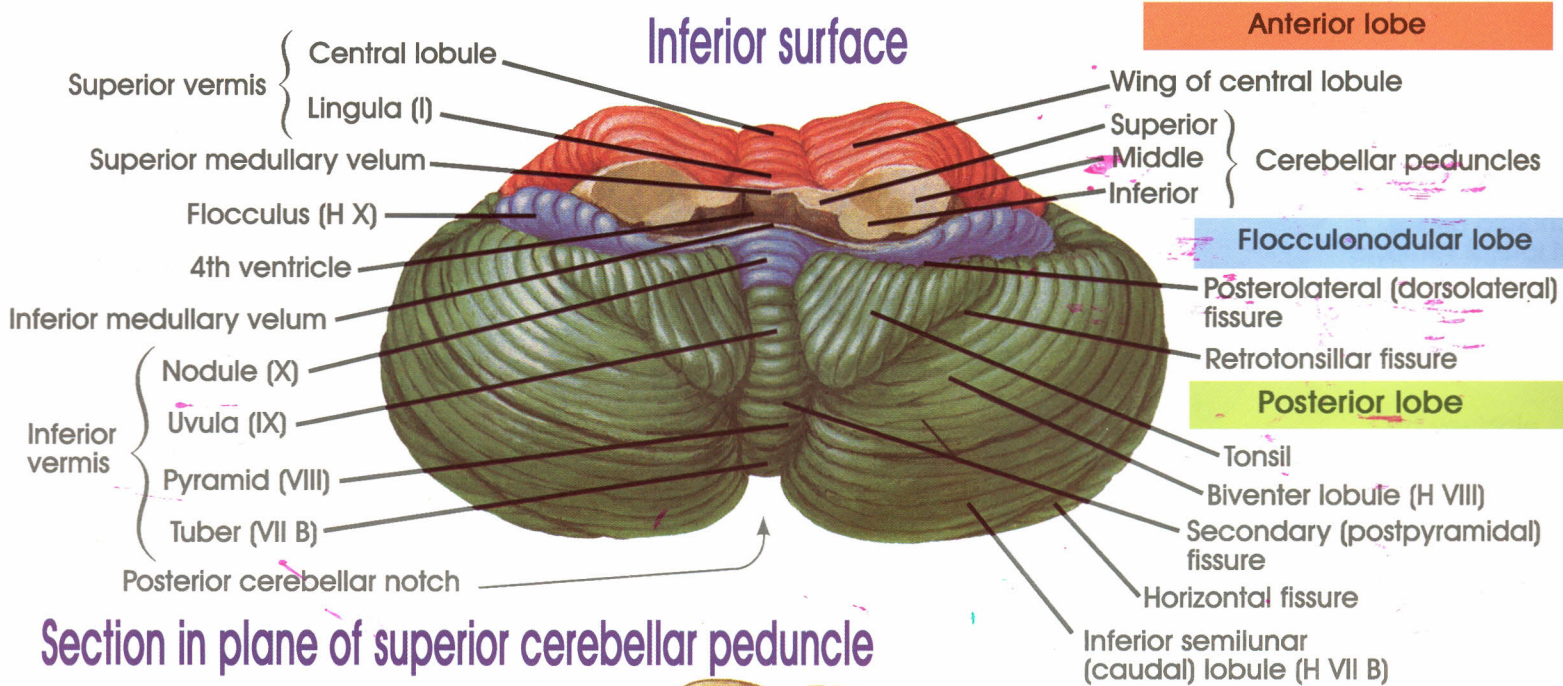

Section in plane of superior cerebellar peduncle

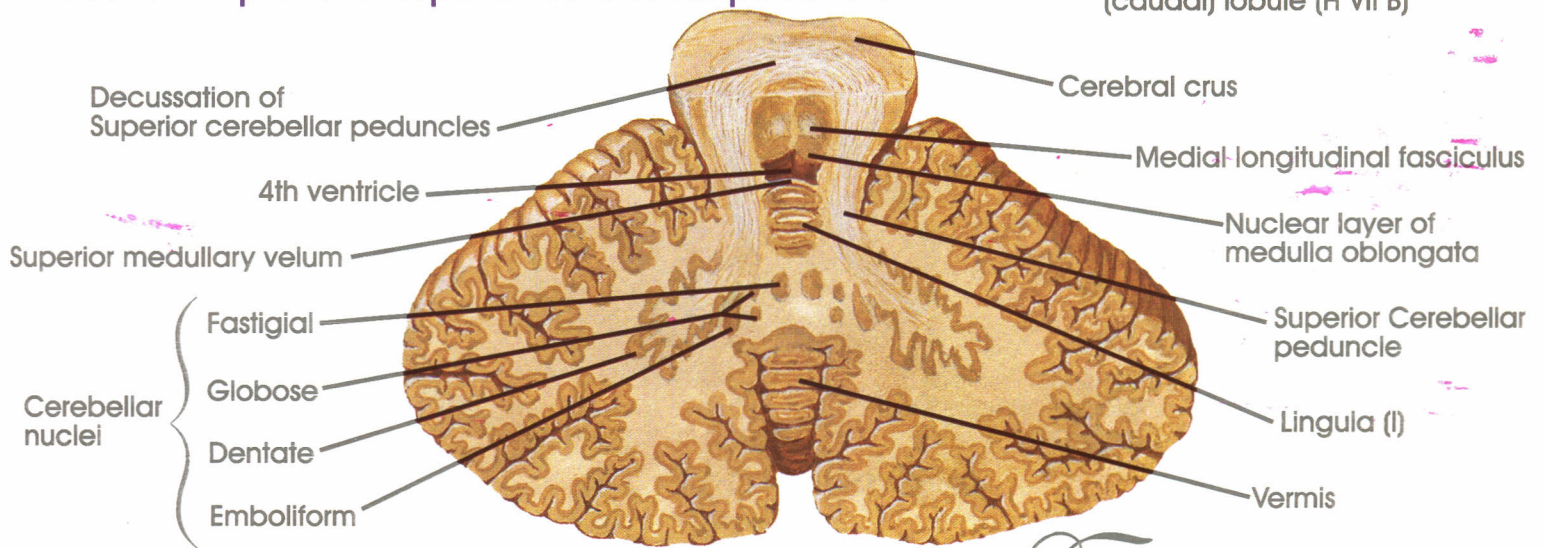

Cerebellum

El-Fiky

Horizontal sections through cerebrum

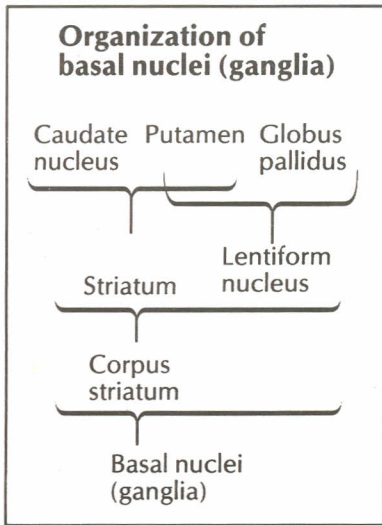
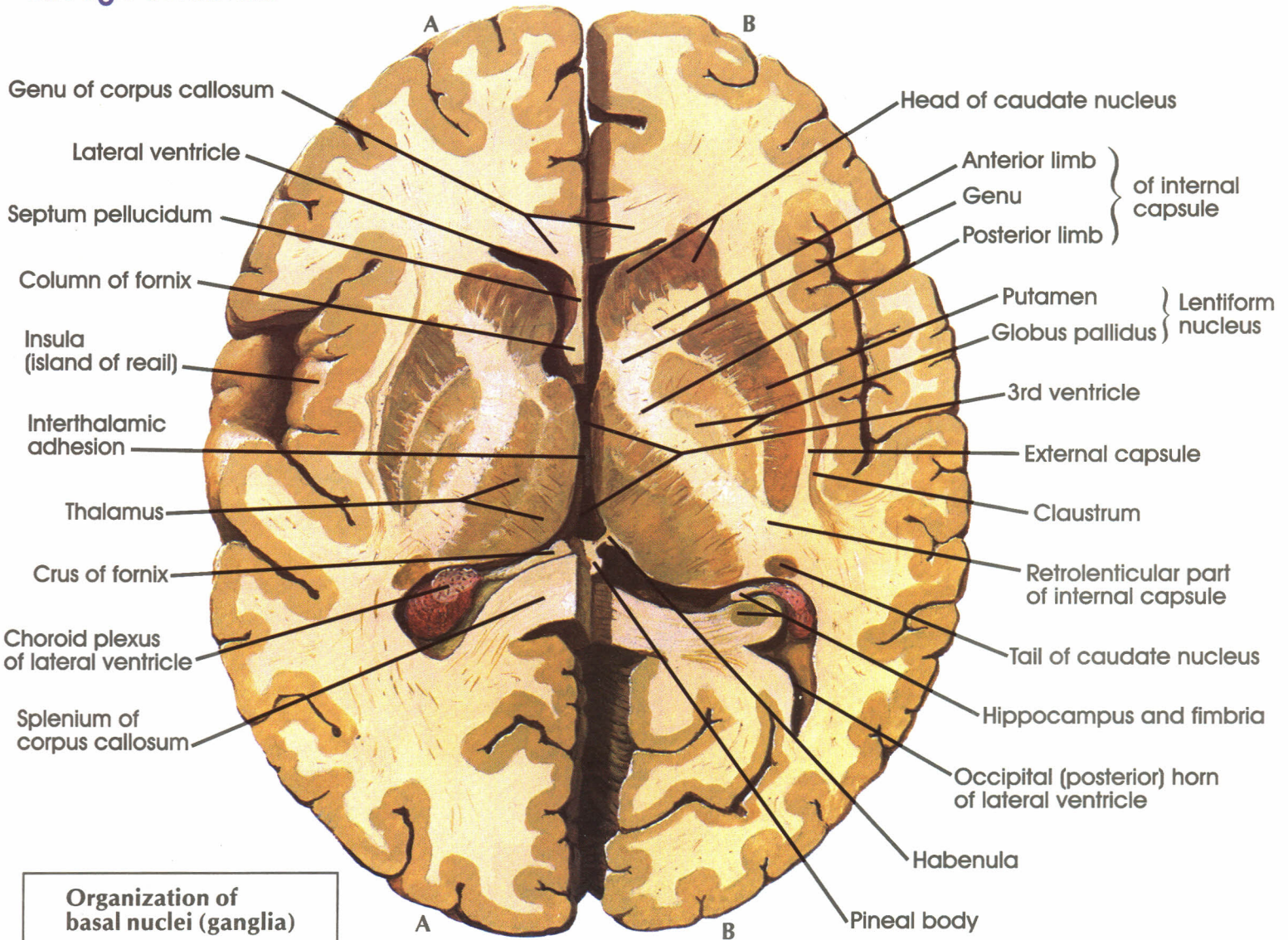

Fiky

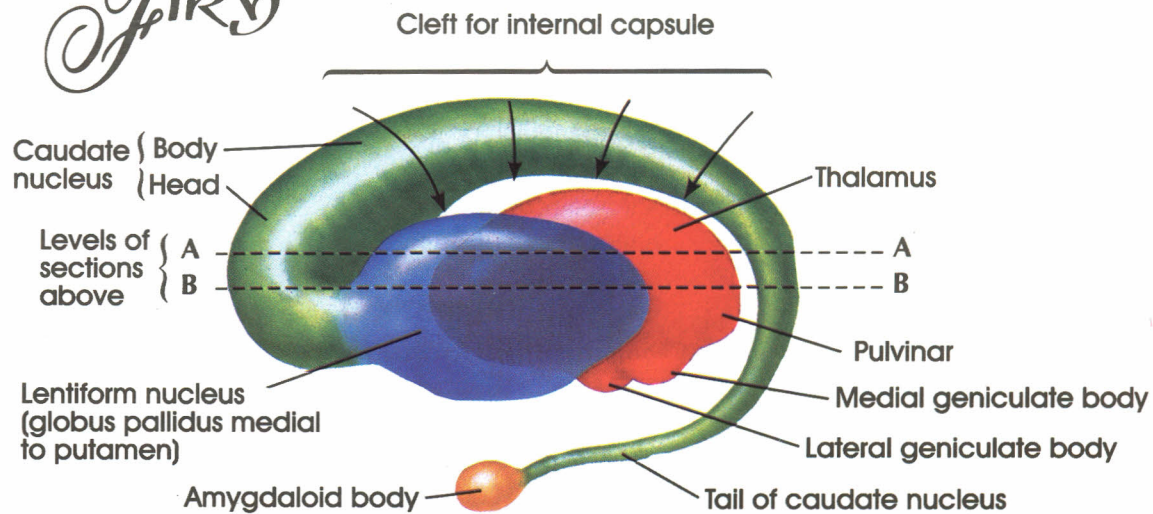

Interrelationship of thalamus, lentiform nucleus, caudate nucleus and amygdaloid body (schema): left lateral view

Basal Nuclei (Ganglia)

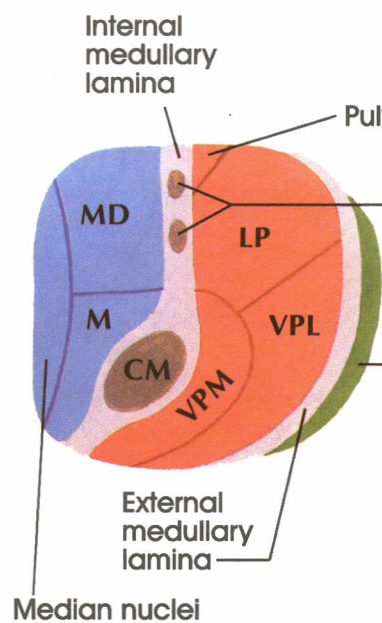
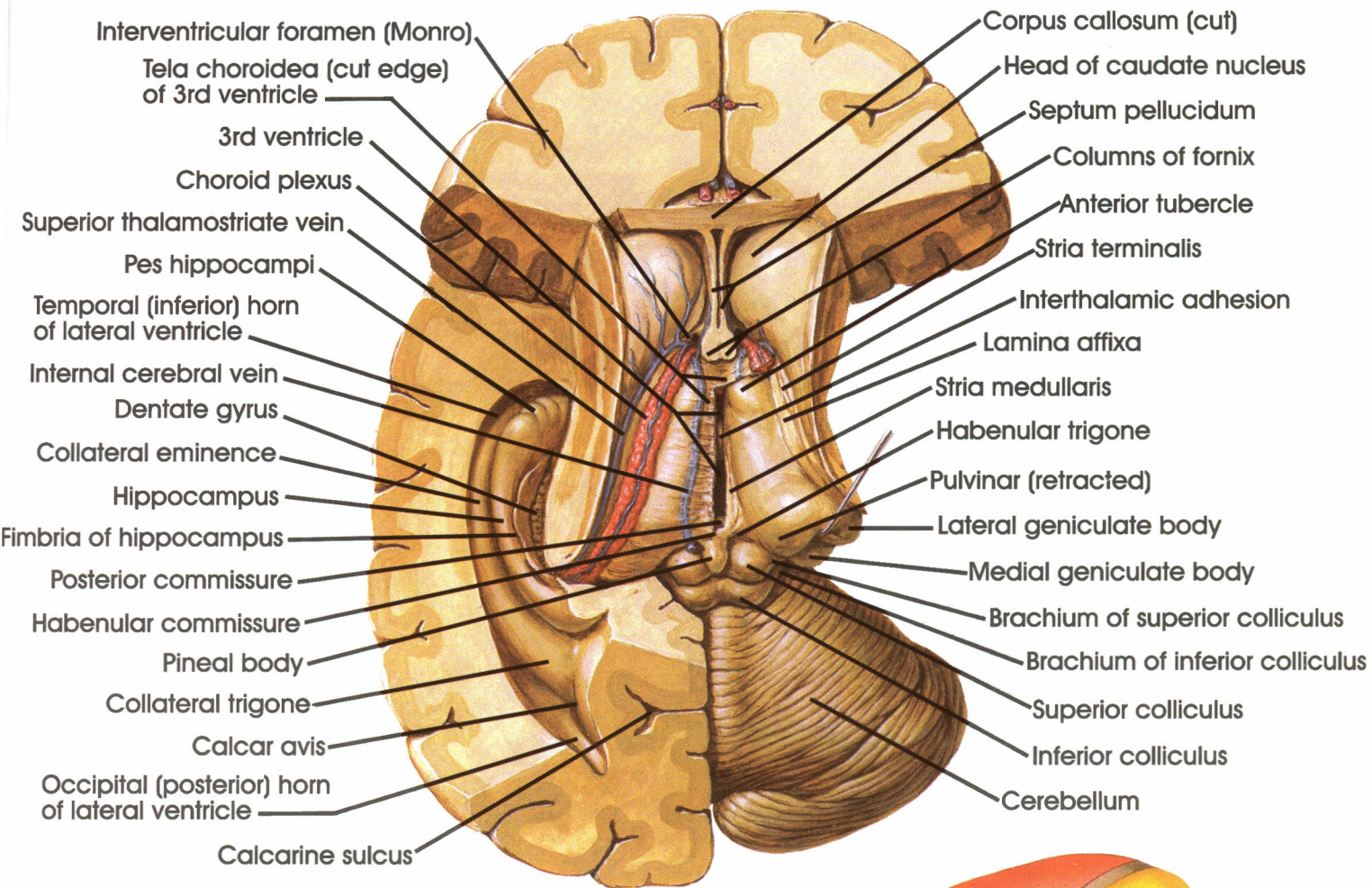

Schematic section through thalamus (at level of broken line shown in figure at right)

- Thalamic nuclei
- CM Centromedian
 - LD Lateral dorsal
 - LP Lateral Posterior
 - M Medial
 - MD Medial dorsal
 - VA Ventral anterior
 - VI Ventral intermedial
 - VL Ventral lateral
 - VP Ventral posterior
 - VPL Ventral posterolateral
 - VPM ventral posteromedial

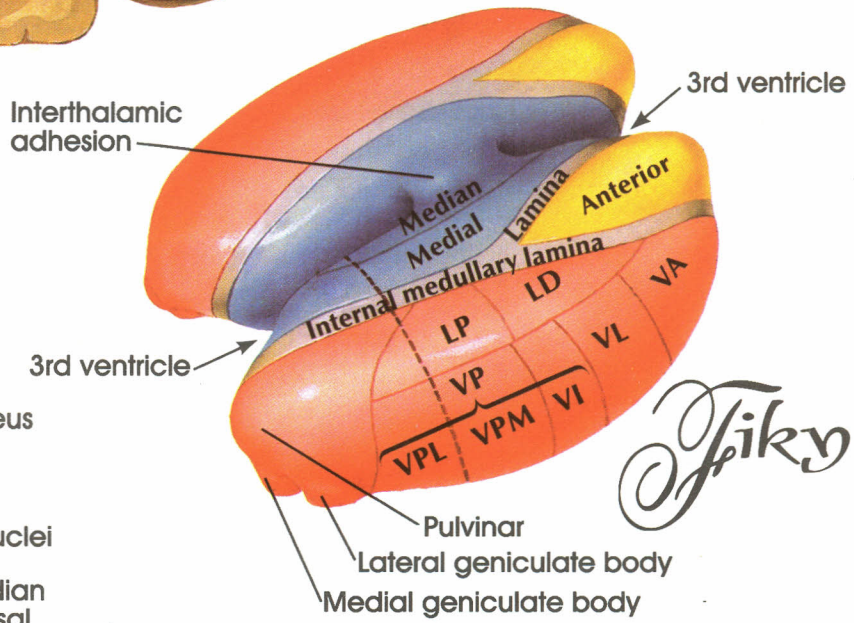

Schematic representation of thalamus (external medullary lamina and reticular nuclei removed)

- Lateral nuclei
- Medial nuclei
- Anterior nuclei

Thalamus

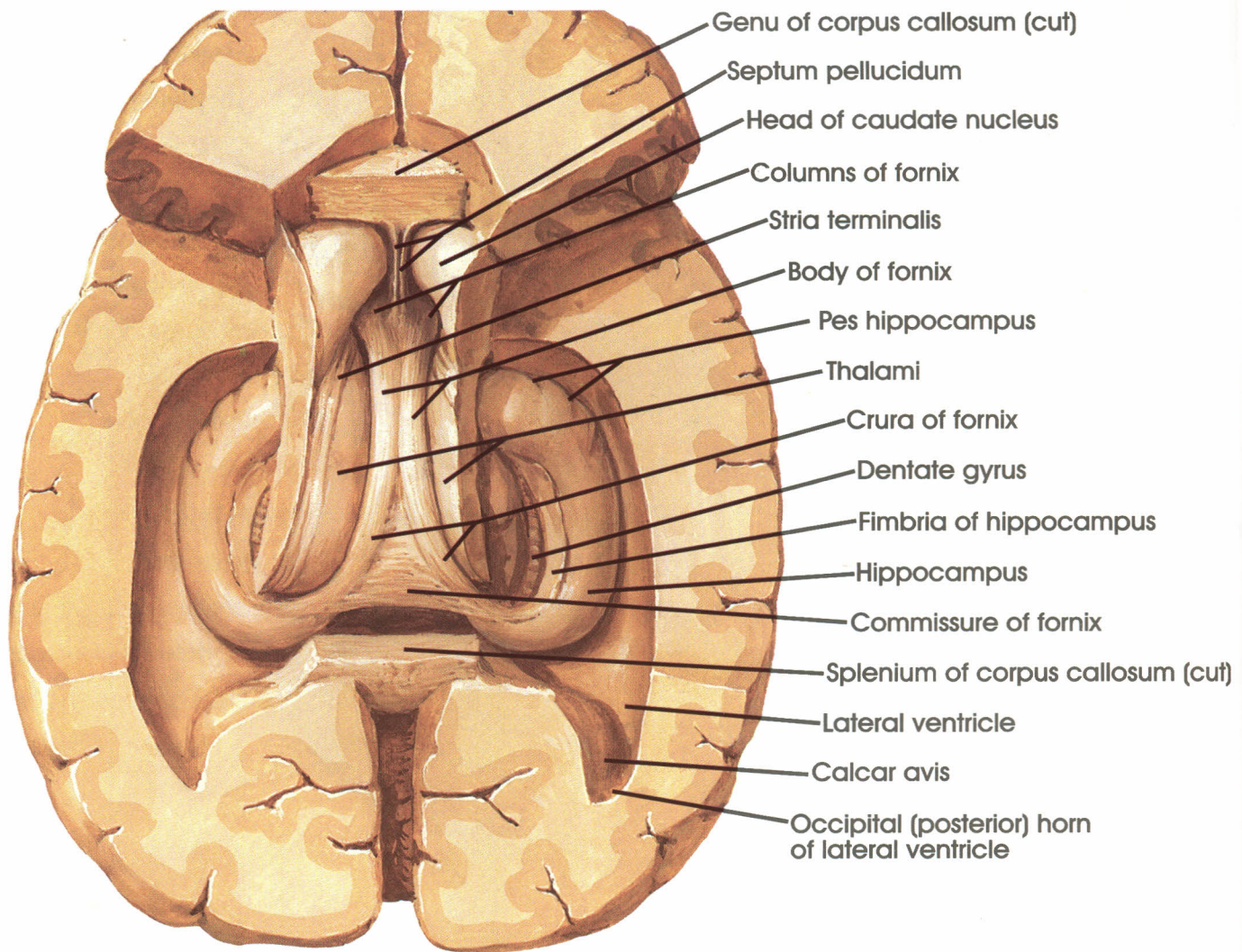

Fiky

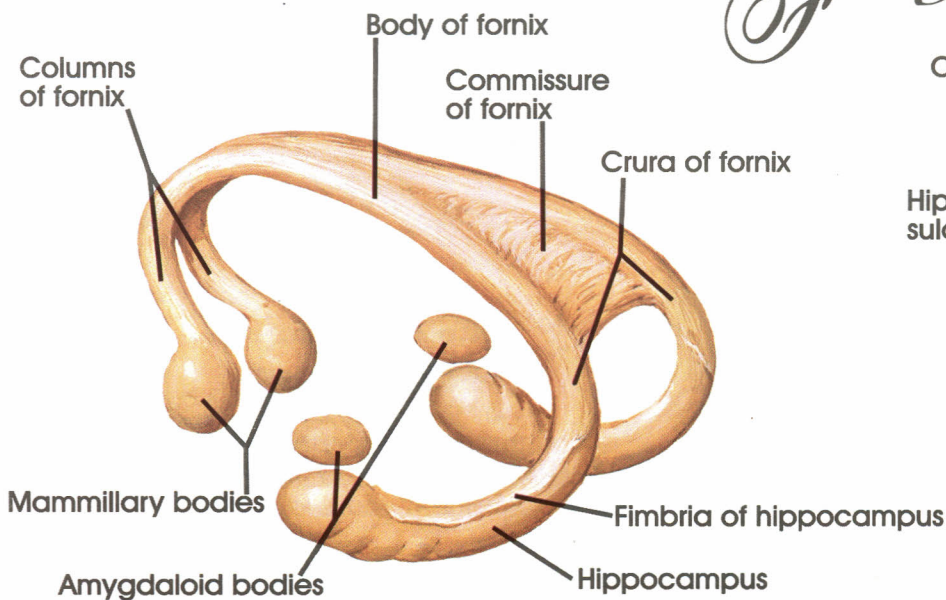

Fornix: schema

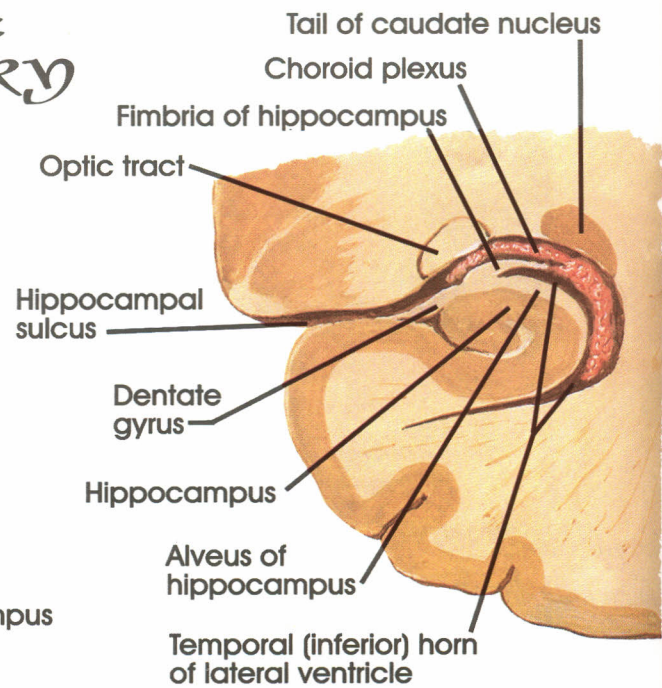

Coronal section: Posterior View

Hippocampus and Fornix

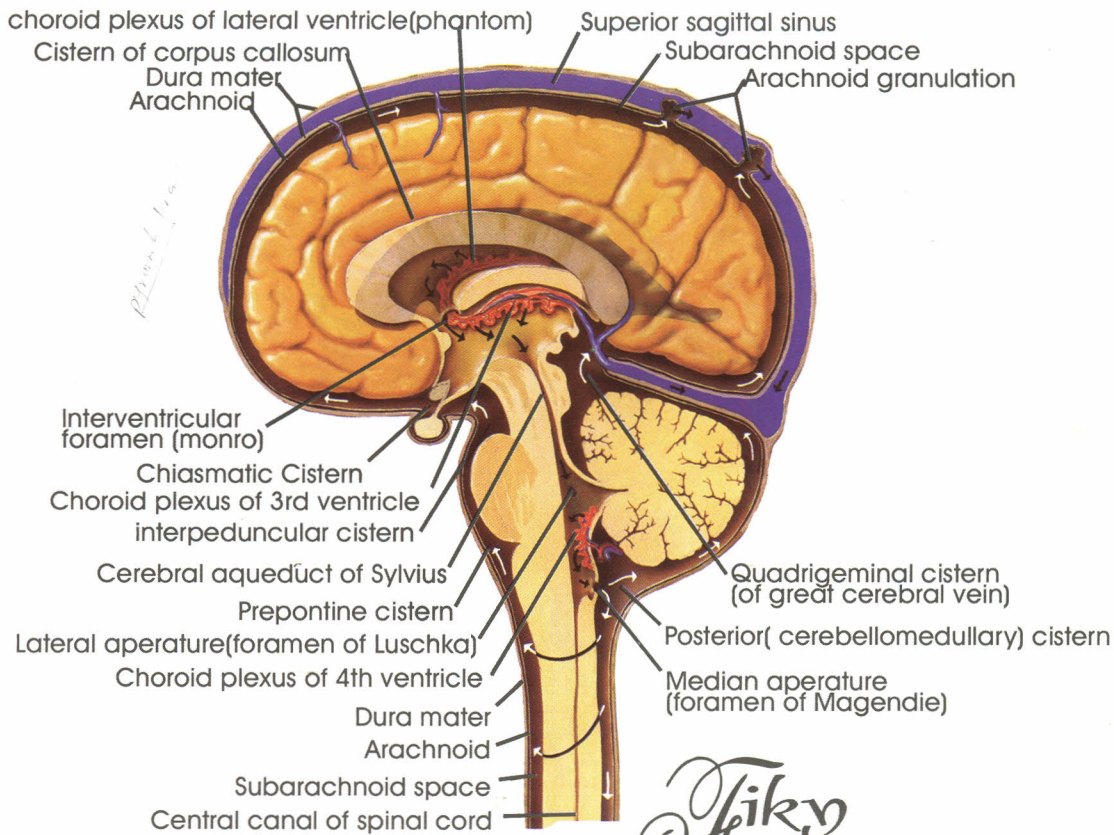

Fiky

Left Lateral Phantom View

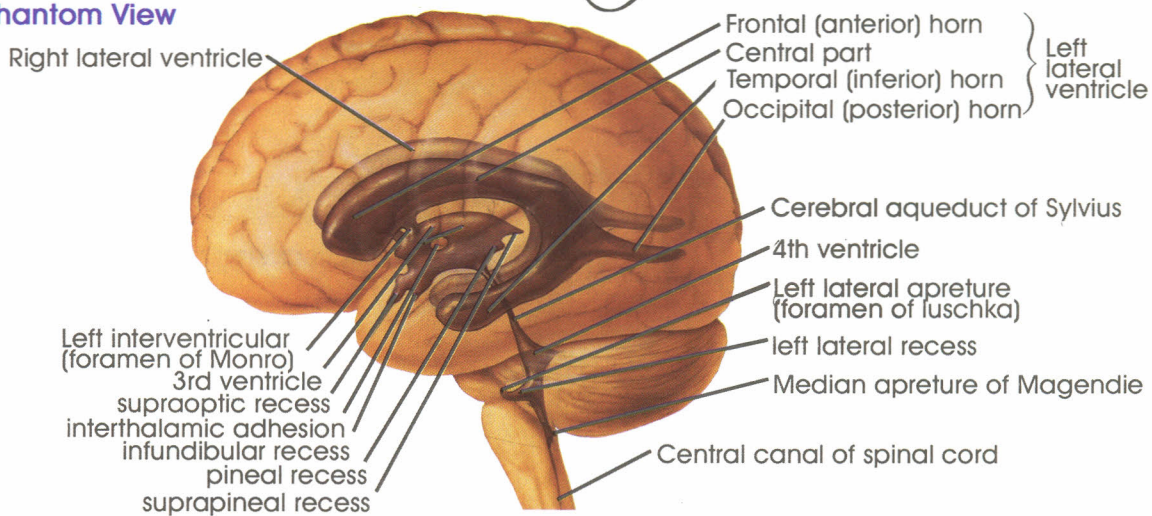

Coronal section of brain : Posterior View

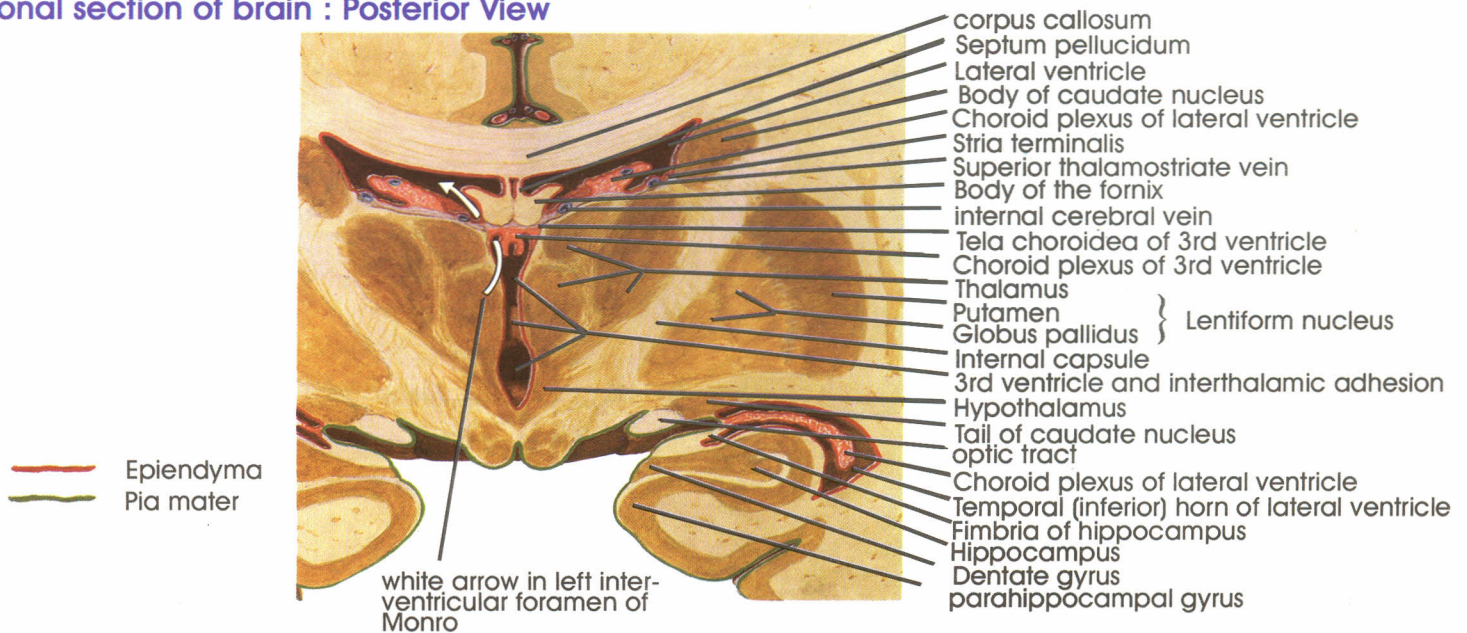

Ventricles of the brain and cerebrospinal fluid circulation

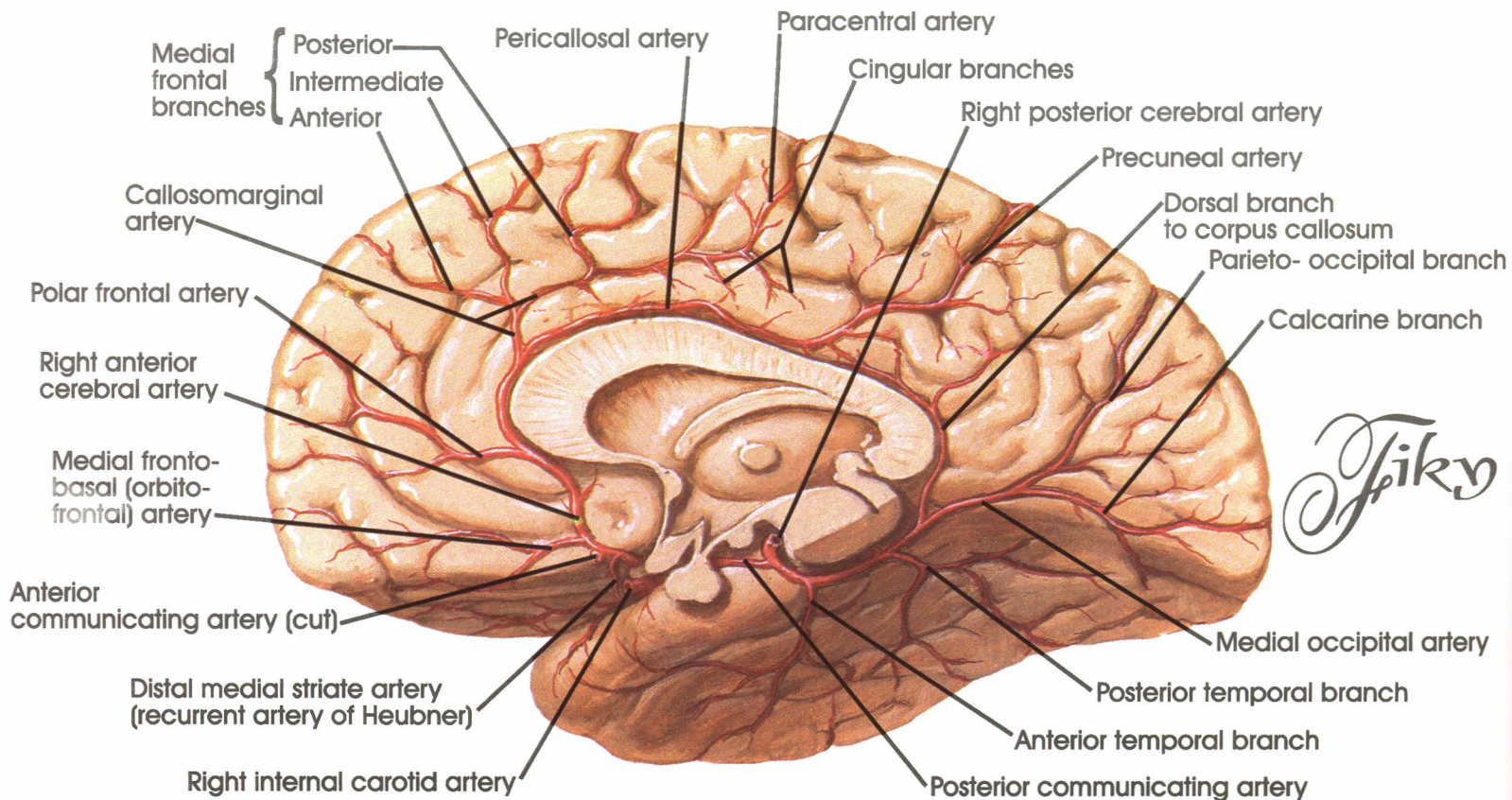
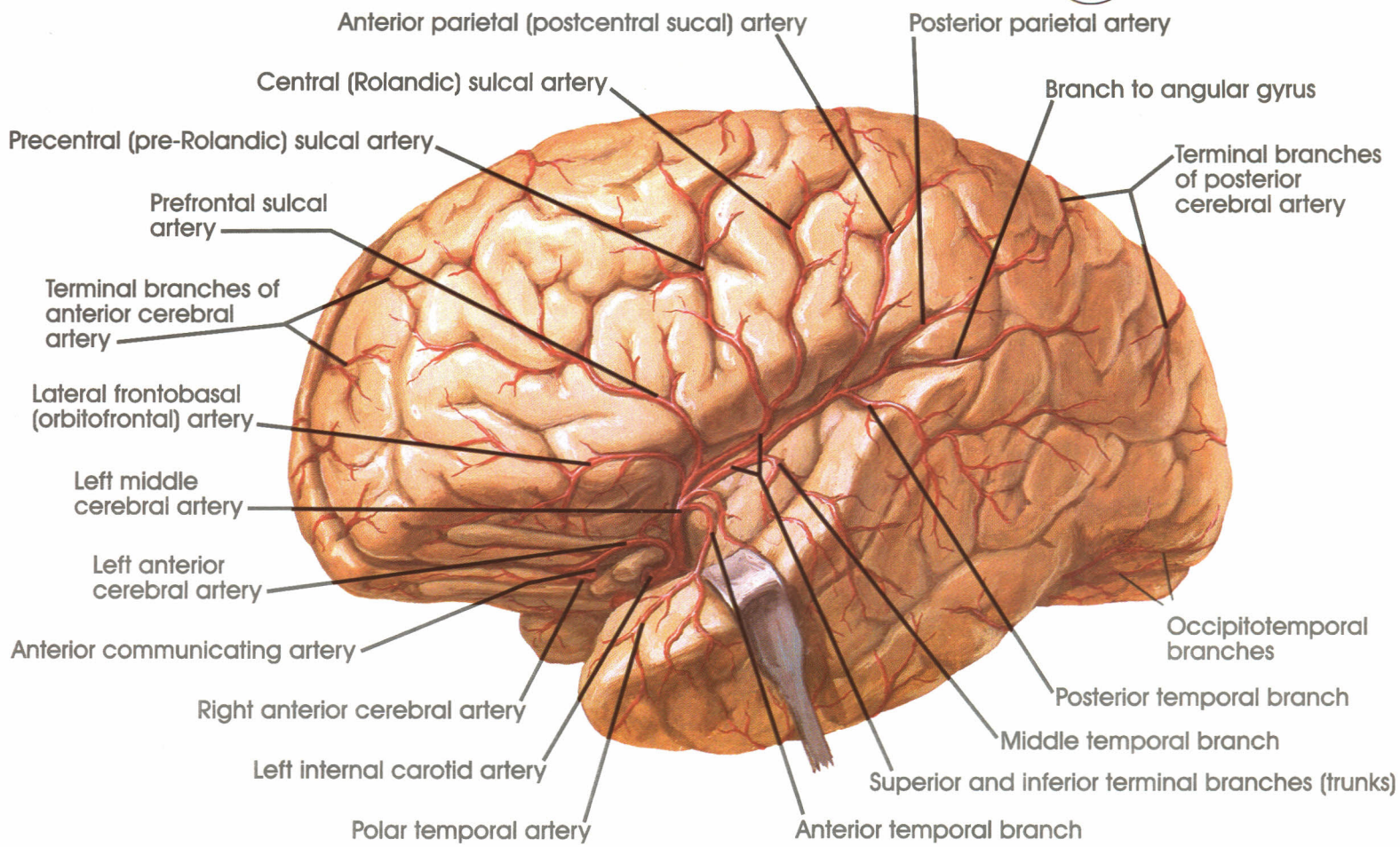

El-Fiky

Arteries of Brain: Lateral and Medial views

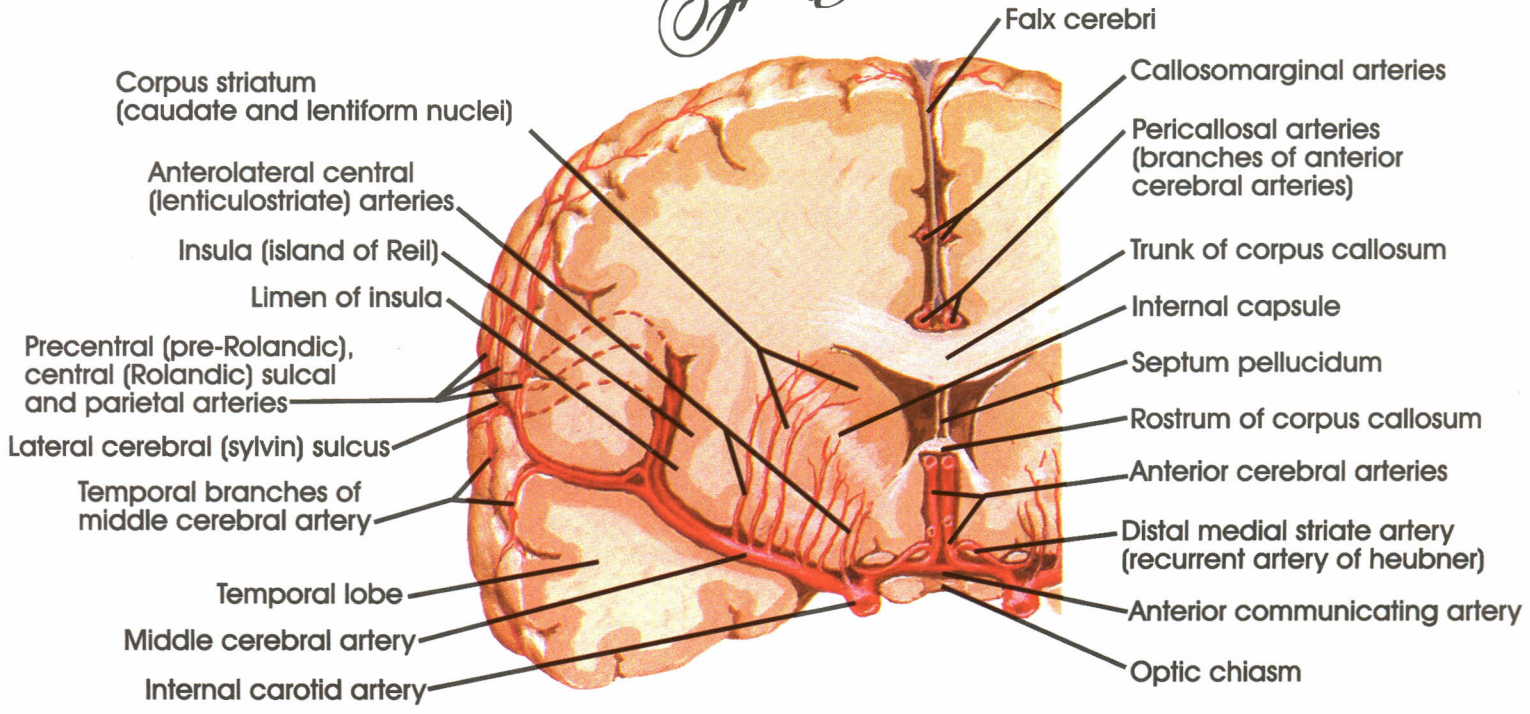
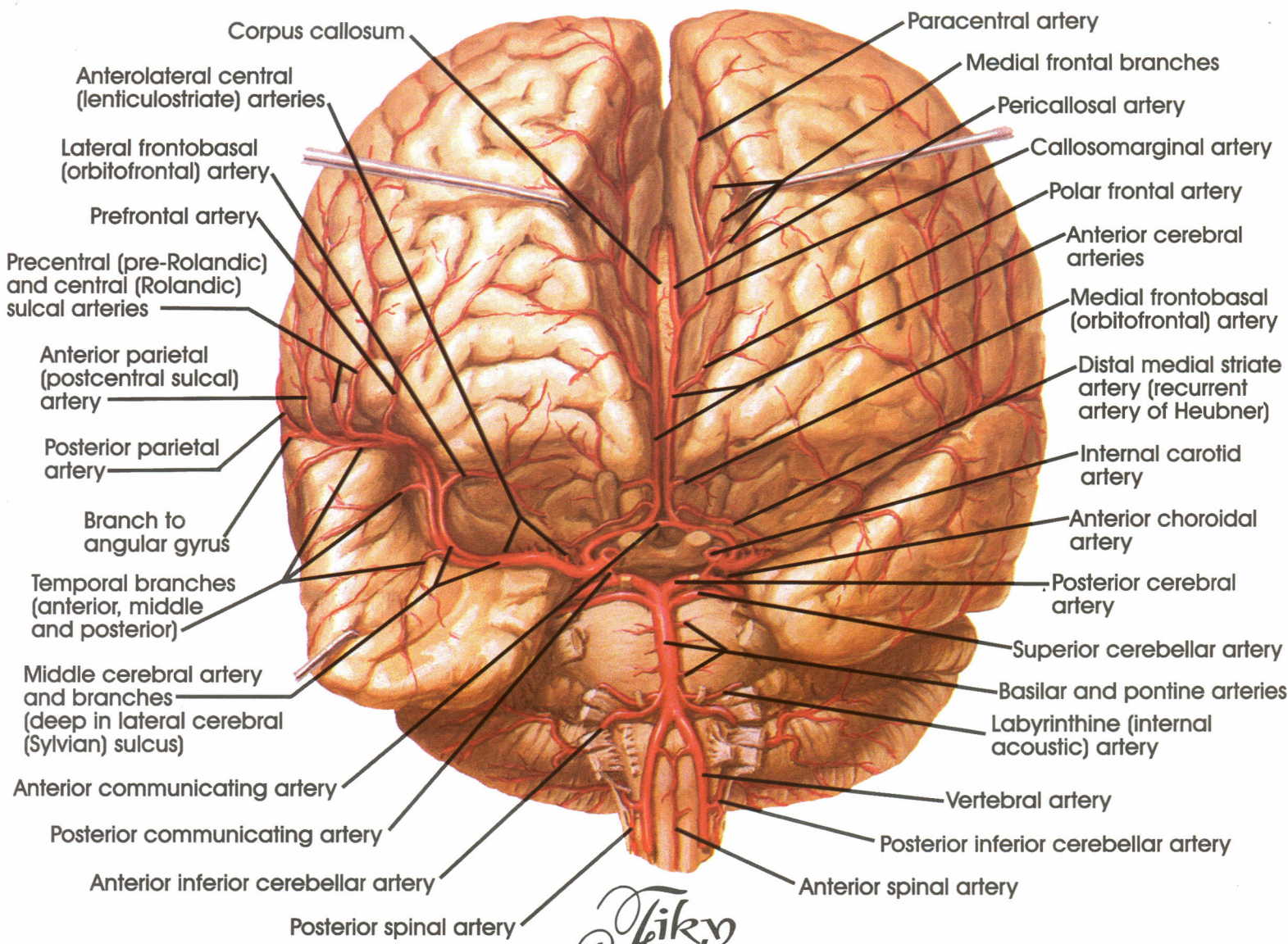

Arteries of Brain: Frontal View and Section

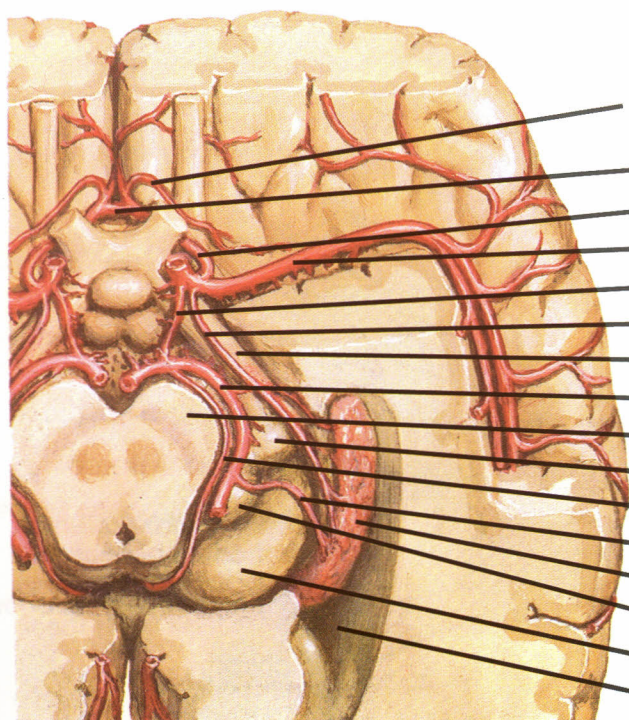
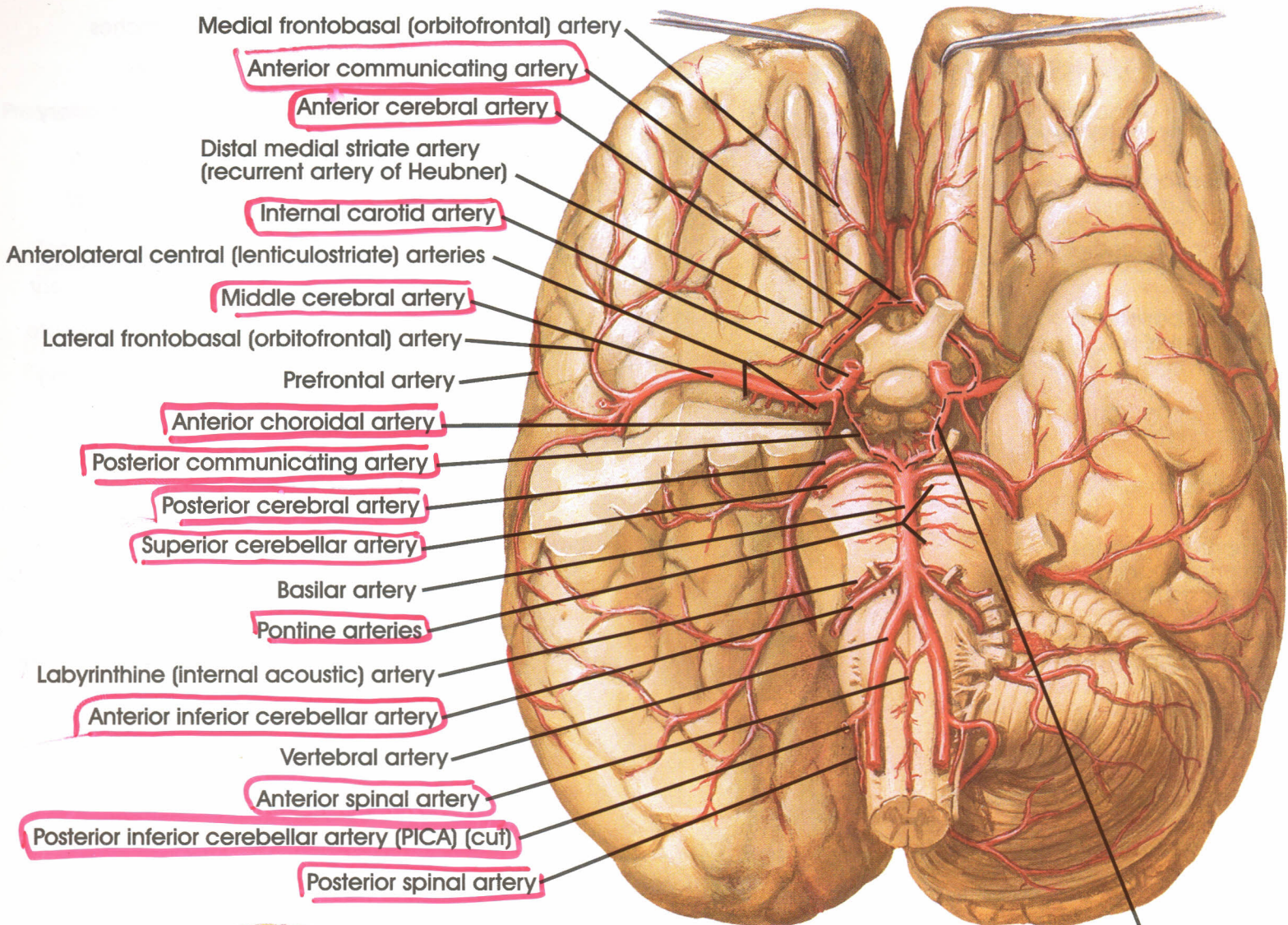

El-Fiky

Cerebral arterial circle (Willis) (broken line)

Arteries of Brain: Inferior View

Vessels dissected out: Inferior View

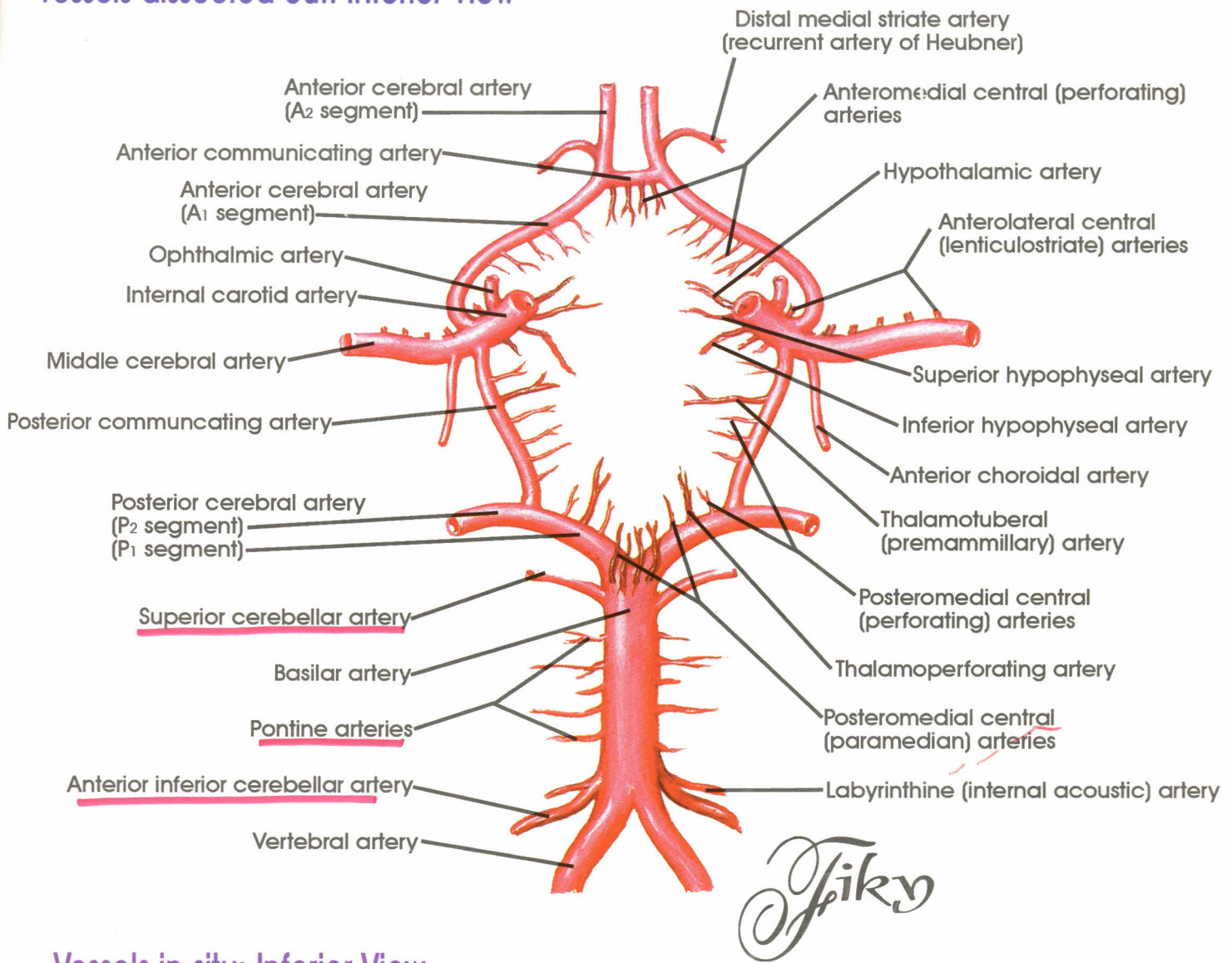

Vessels in situ: Inferior View

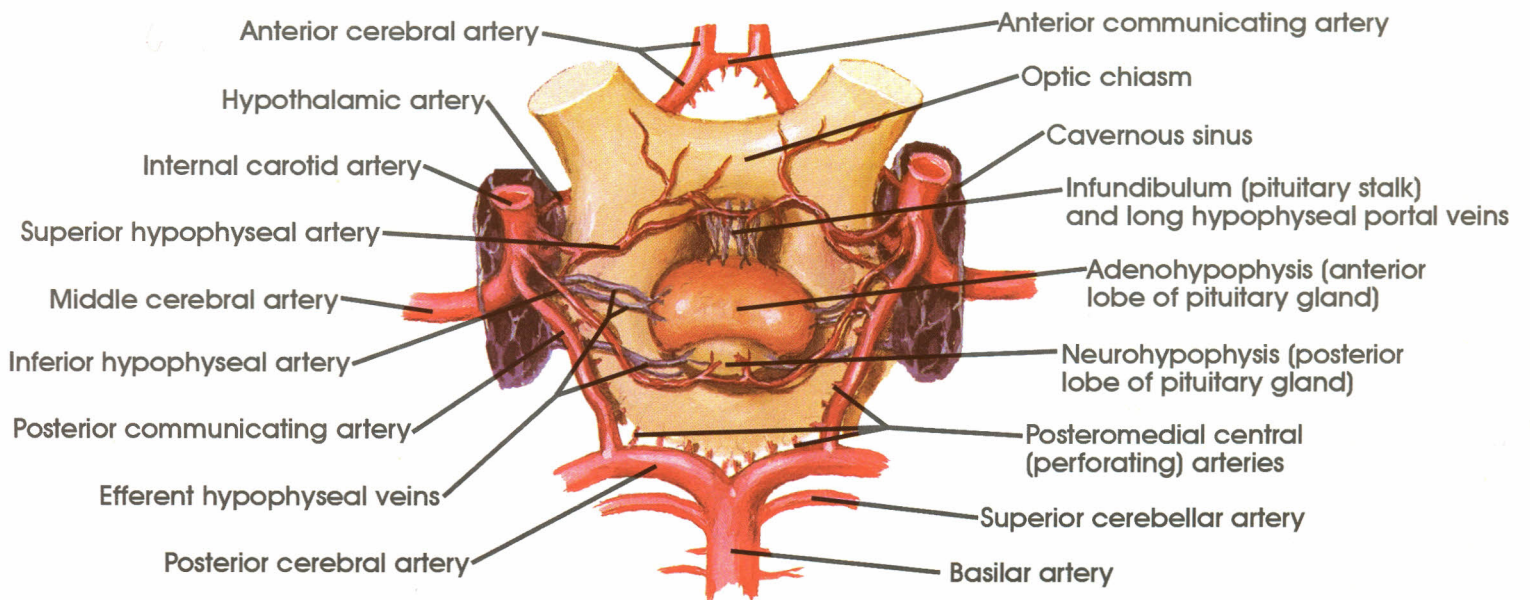

Cerebral Arterial Circle (Willis)

Dissection : superior view

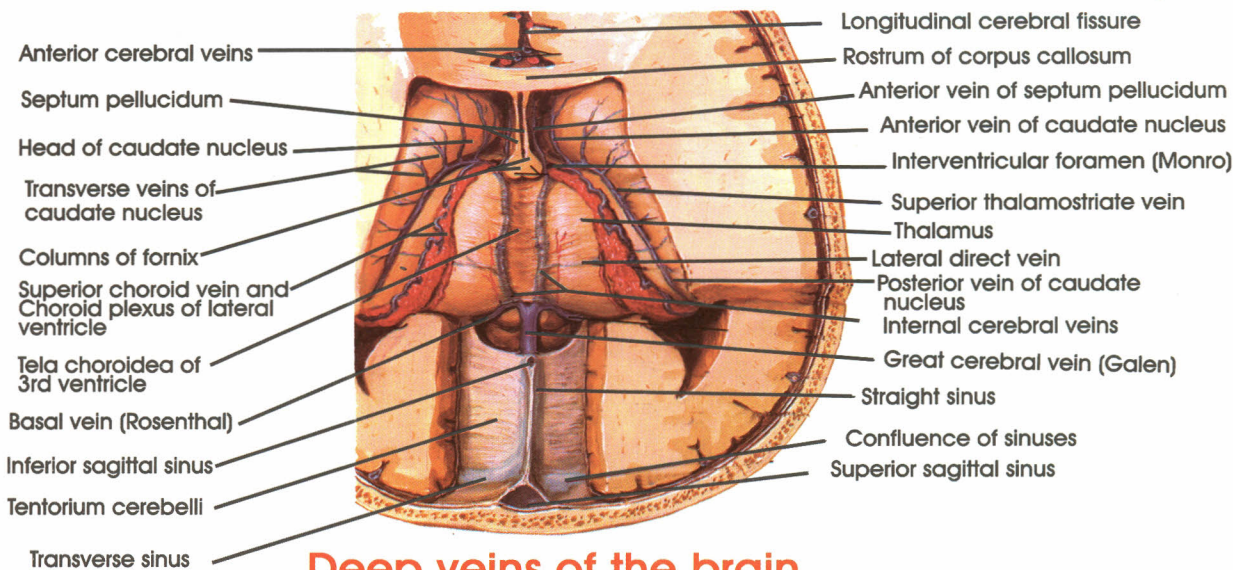

Deep veins of the brain

Dissection: inferior view

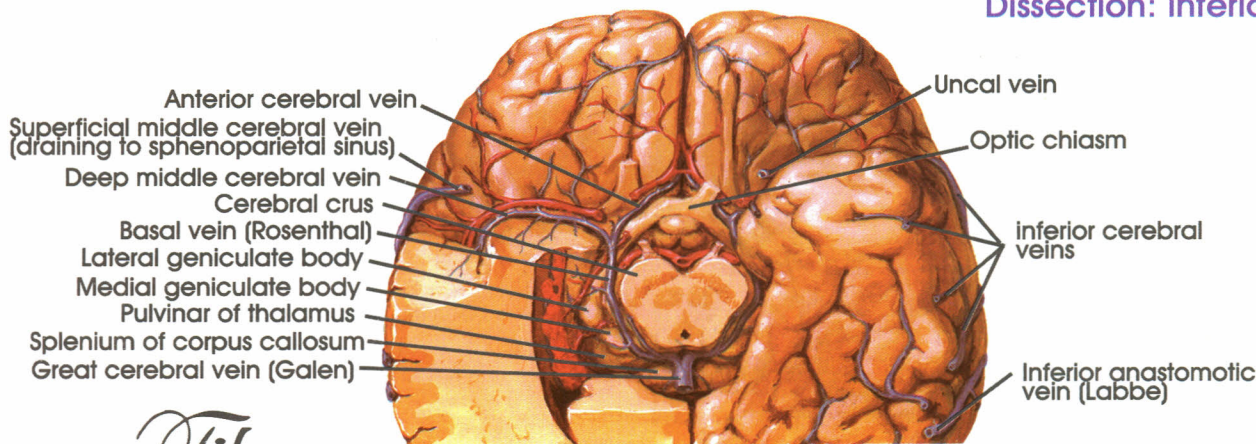

Spiky

Deep veins of Brain

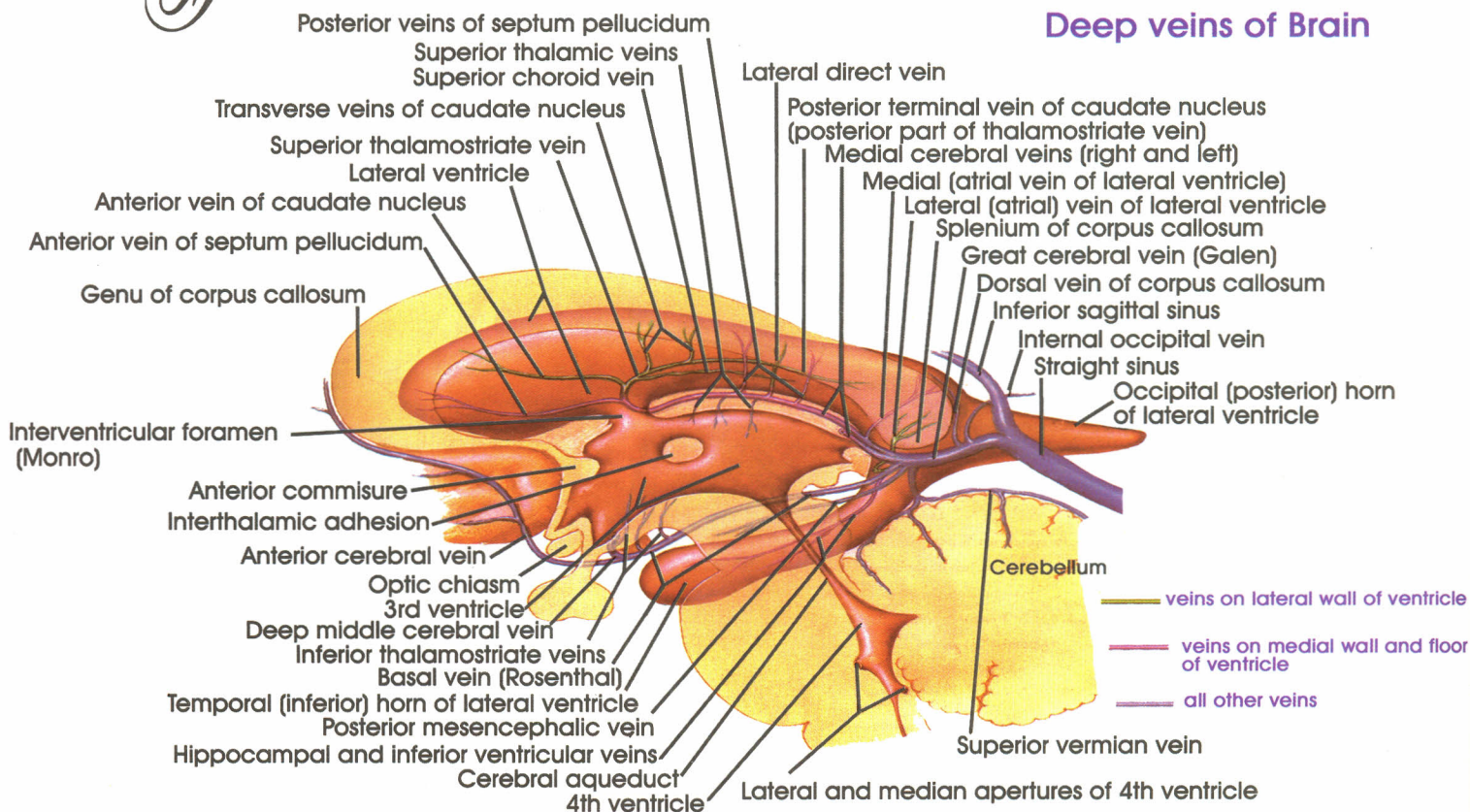

Subependymal veins of brain

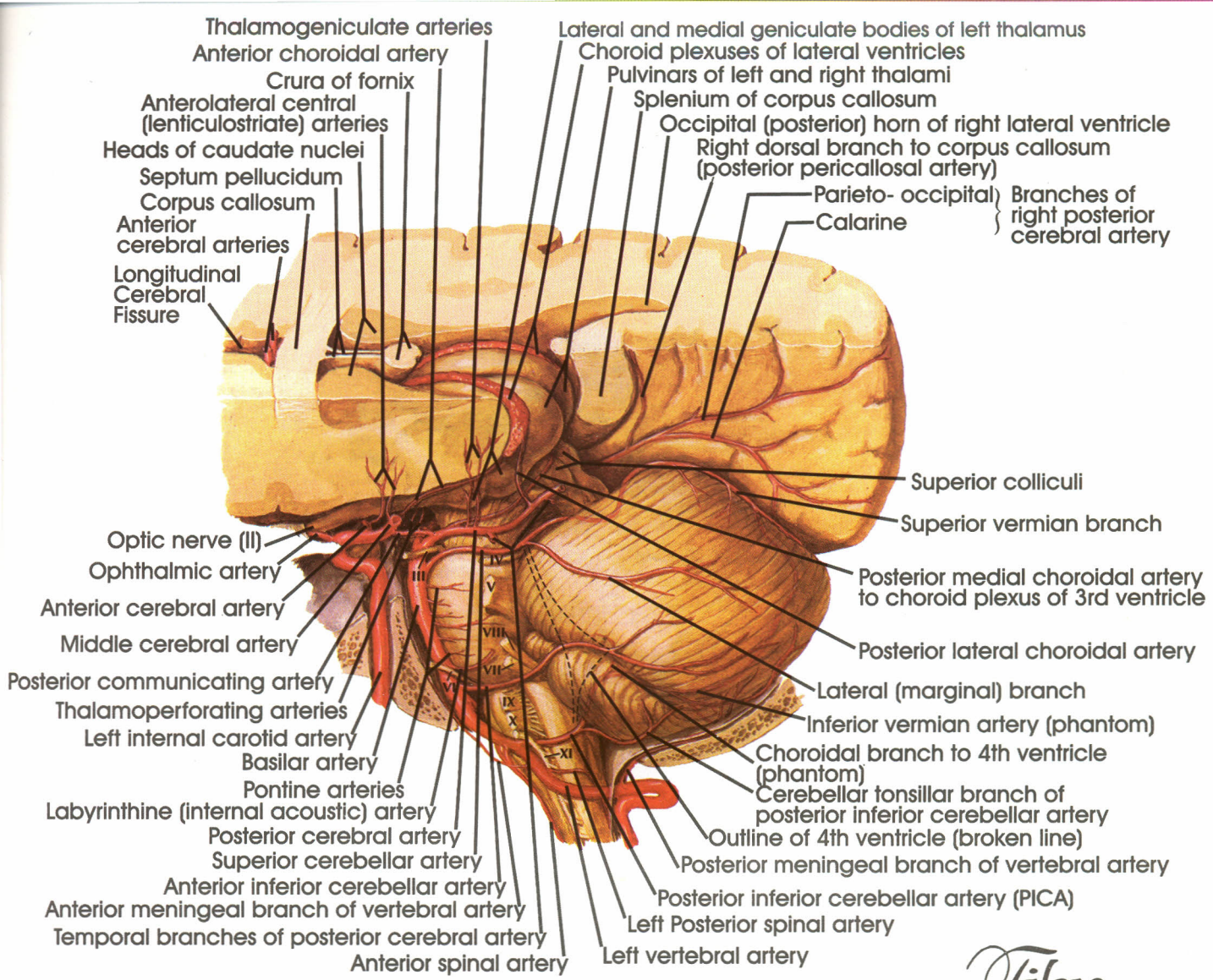

El-Fiky

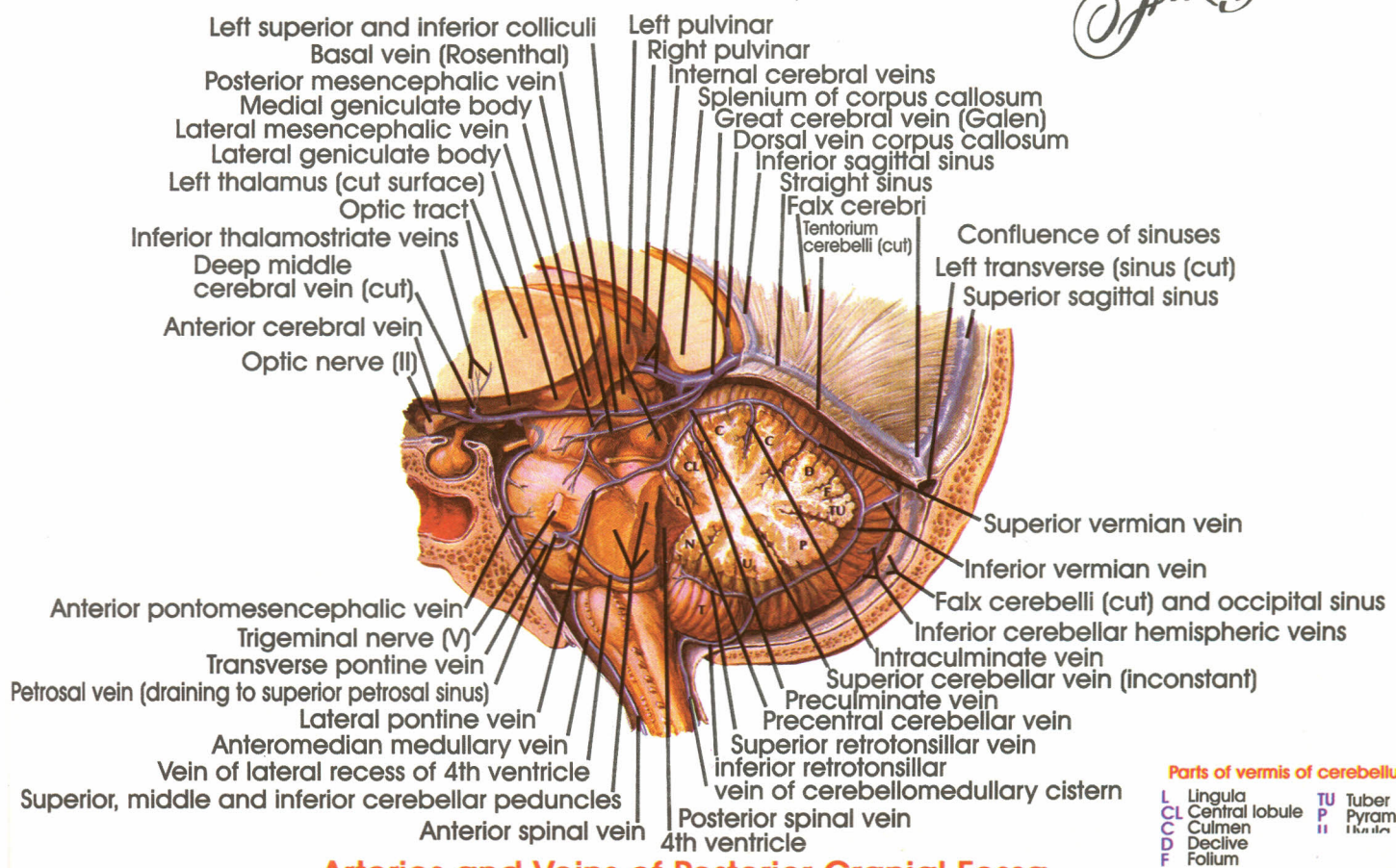

Parts of vermis of cerebellum
 L Lingula
 C Central lobule
 CU Culmen
 P Declive
 F Follium
 TU Tuber
 P Pyramid
 II lobule

Arteries and Veins of Posterior Cranial Fossa

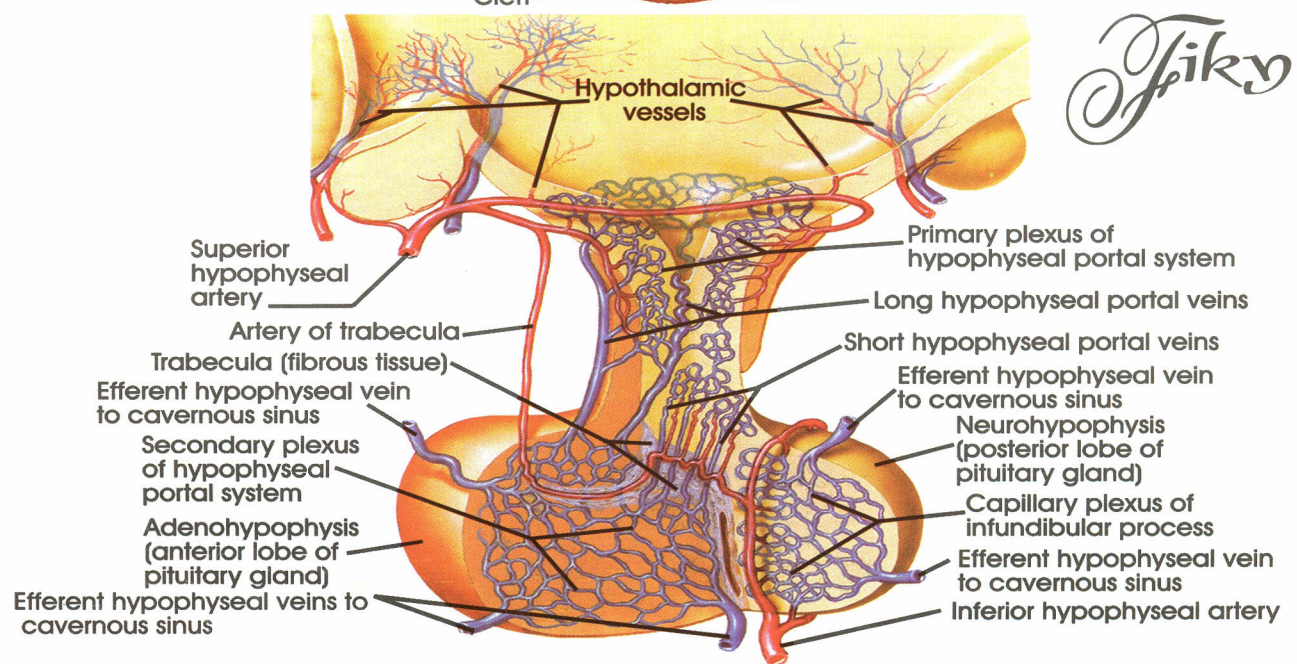
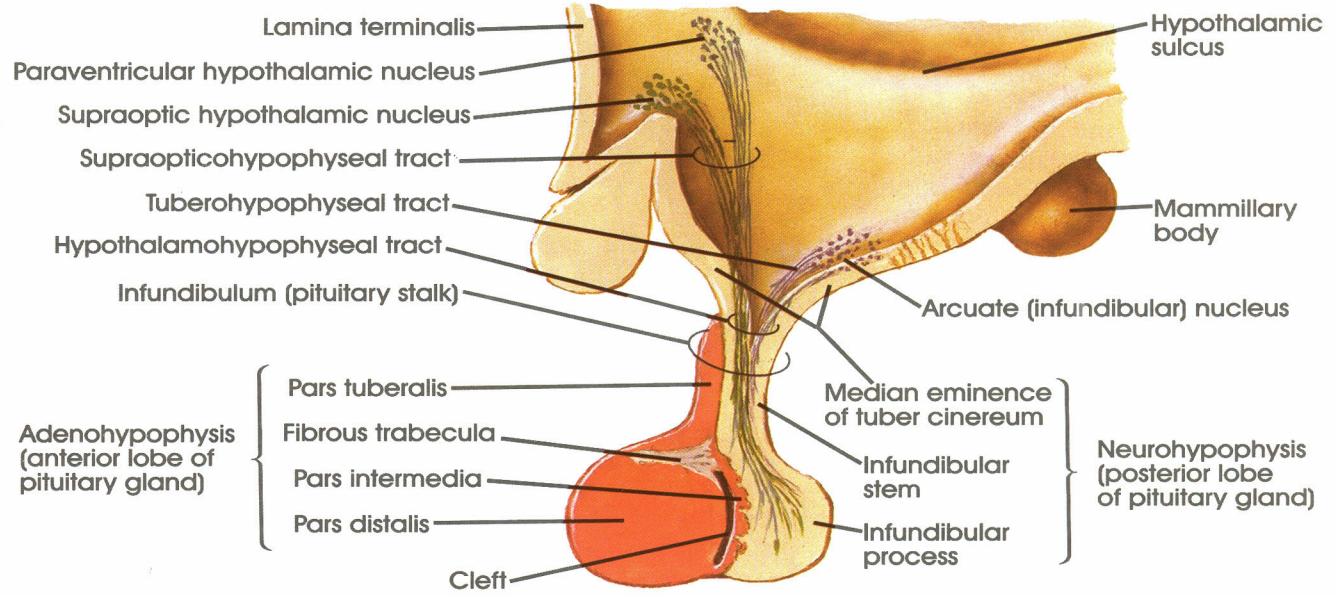
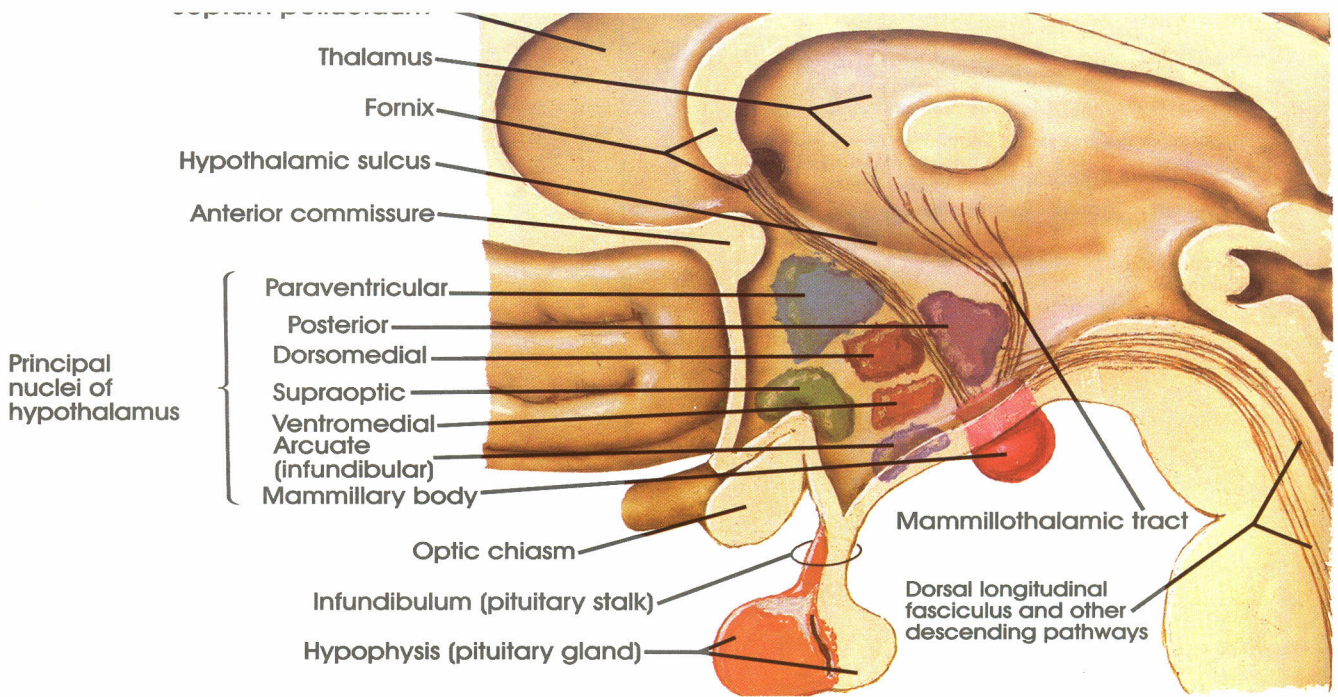

Fiky

Hypothalamus and Pituitary Gland

- - - Spinal nerve fibers
 — Efferent (motor) fibers
 — Afferent (sensory) fibers

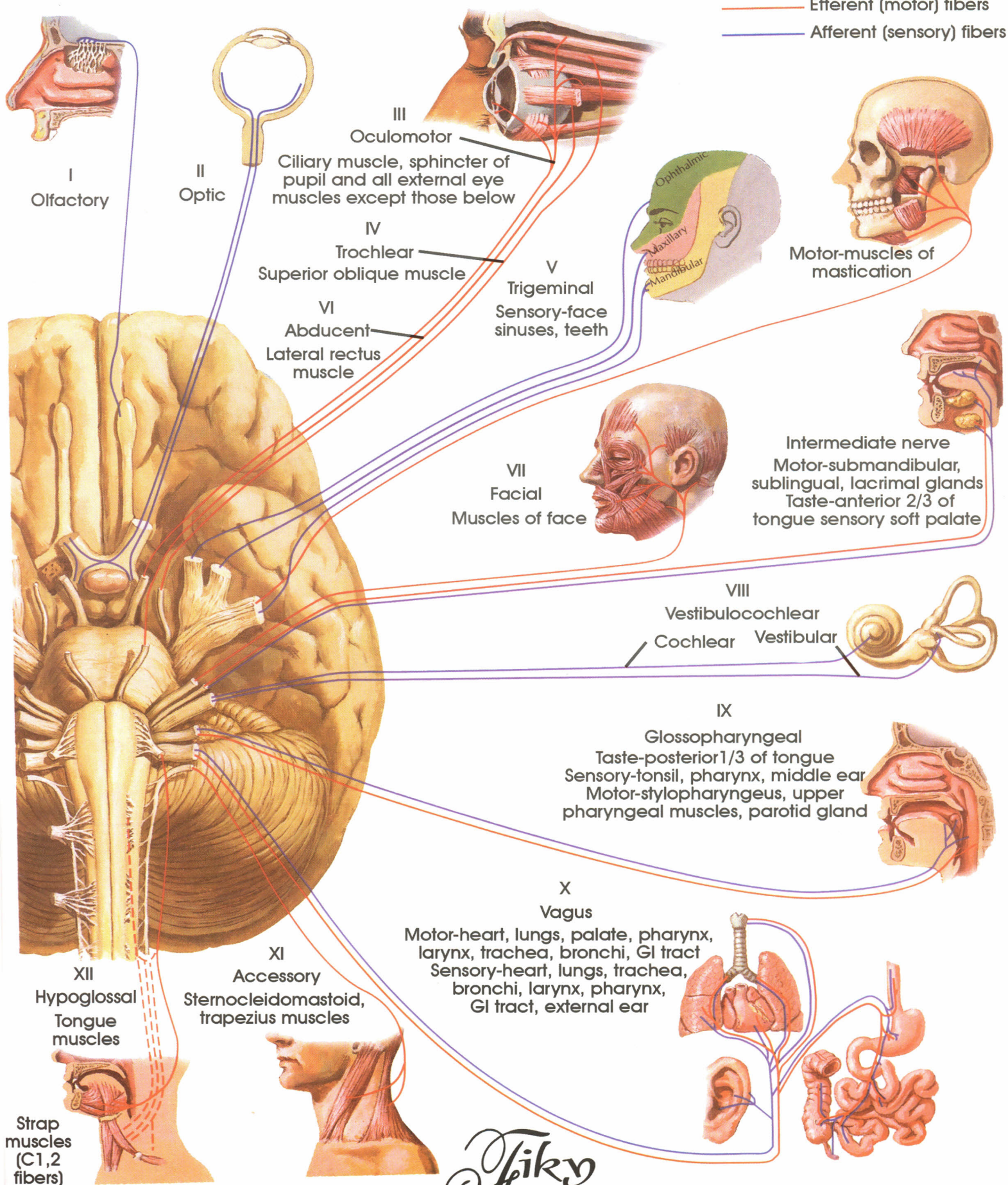

Cranial Nerves (Motor and Sensory distribution): schema

Olfactory bulb : schema

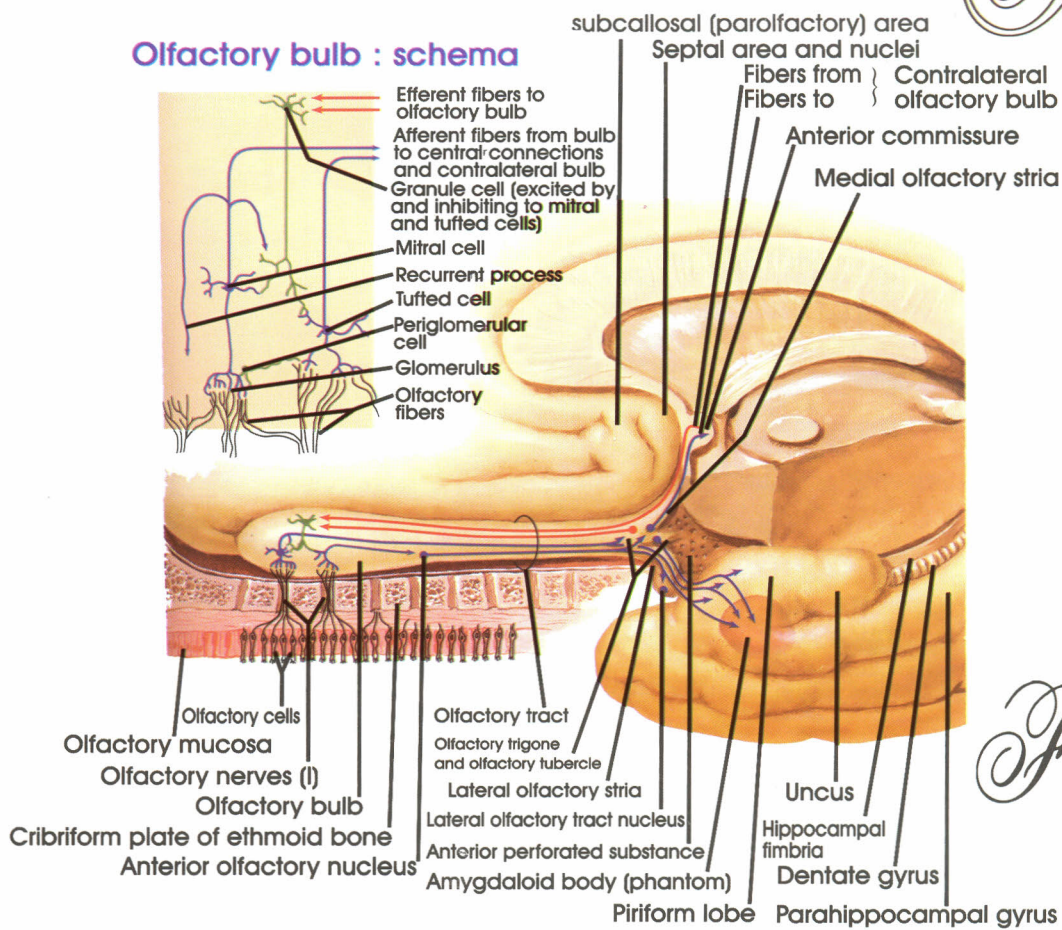

Fiky

Olfactory bulb cells: schema

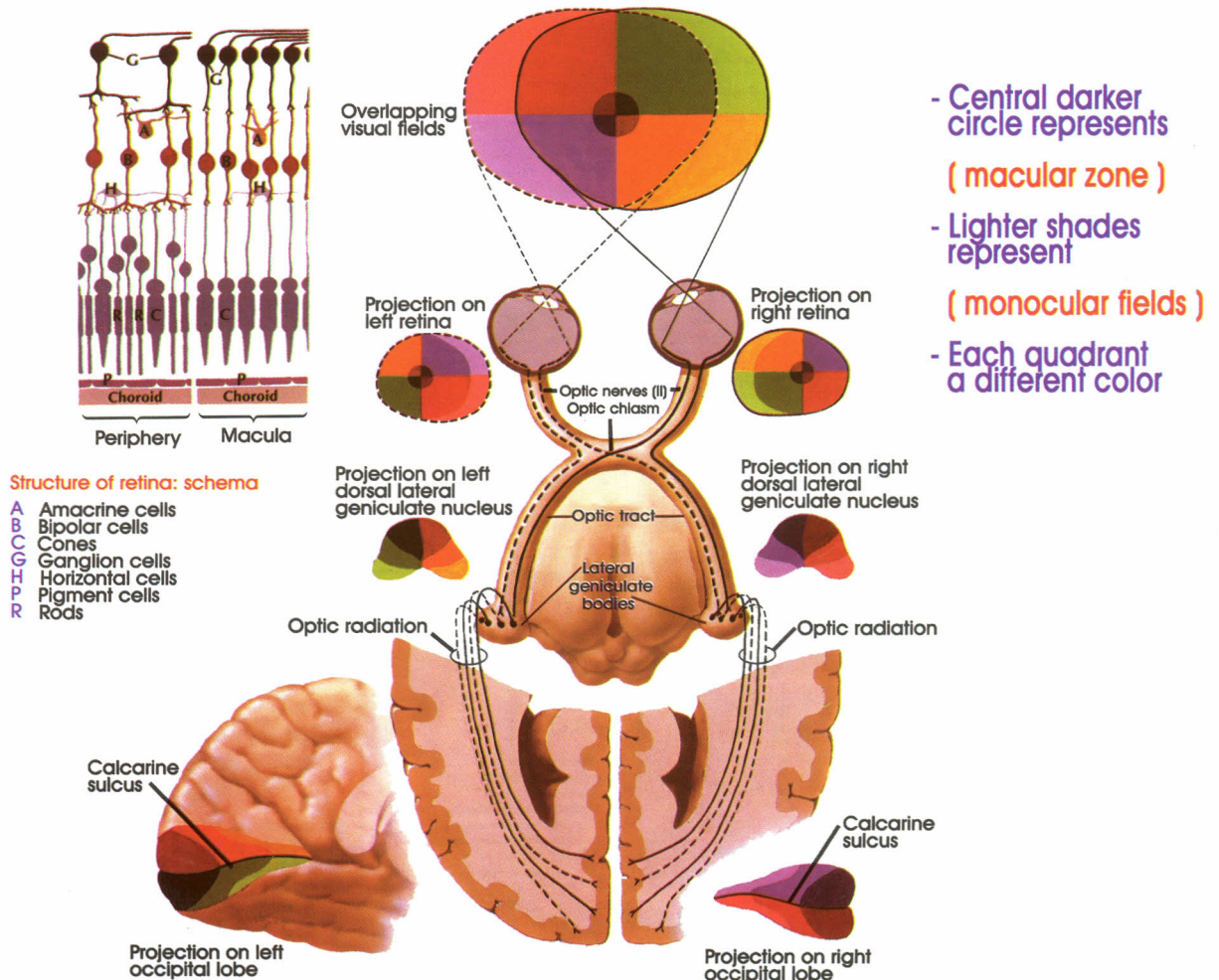

Optic Nerve (II) and Visual pathway Schema

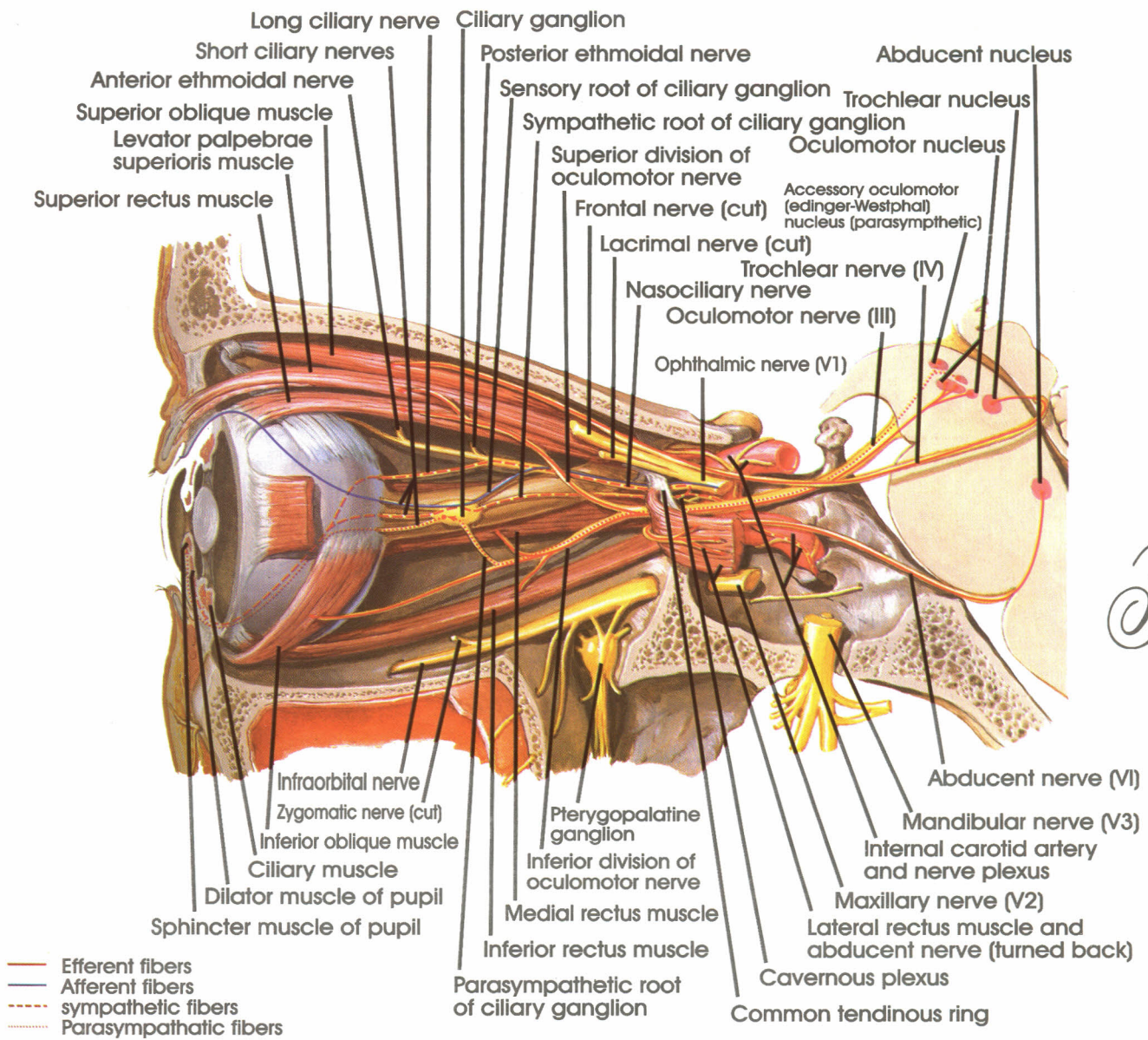

Fiky

Oculomotor (III), Trochlear (IV) and Abducent (VI) Nerves: Schema

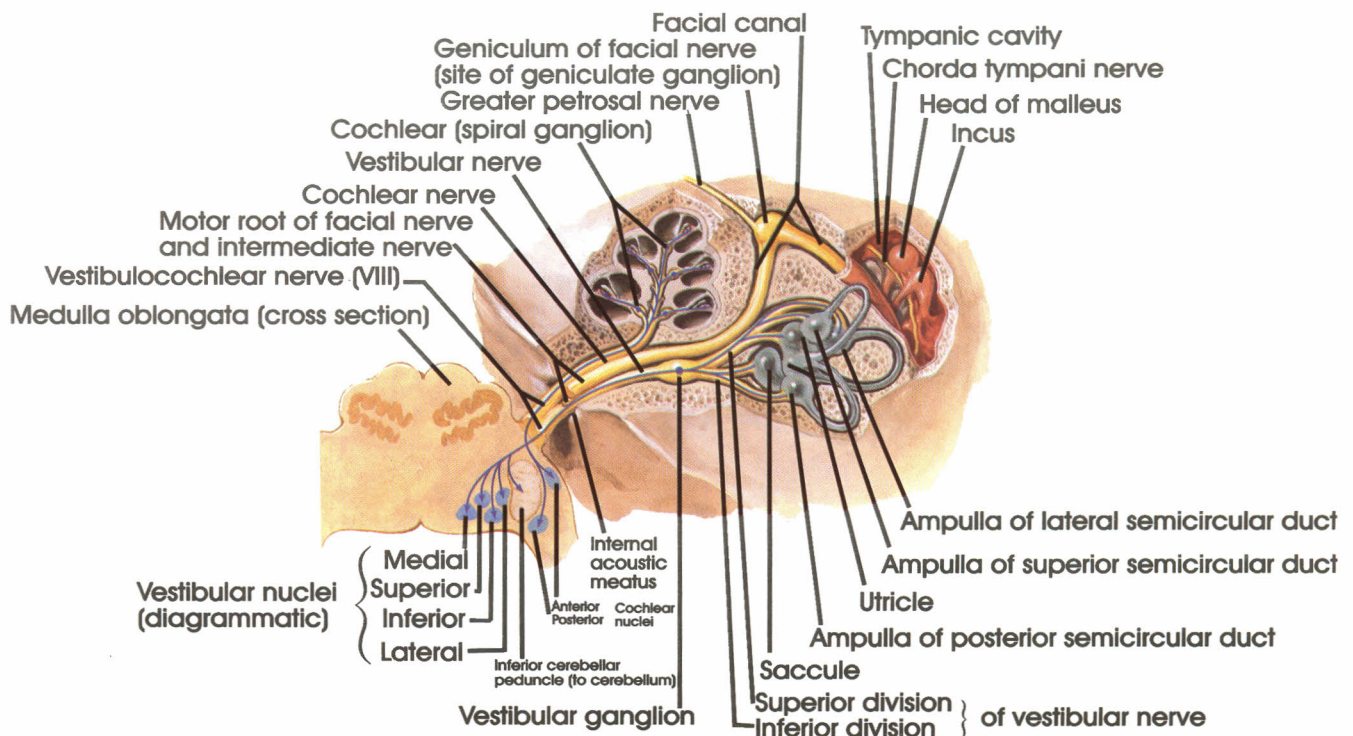

Vestibulocochlear Nerve (VIII): Schema

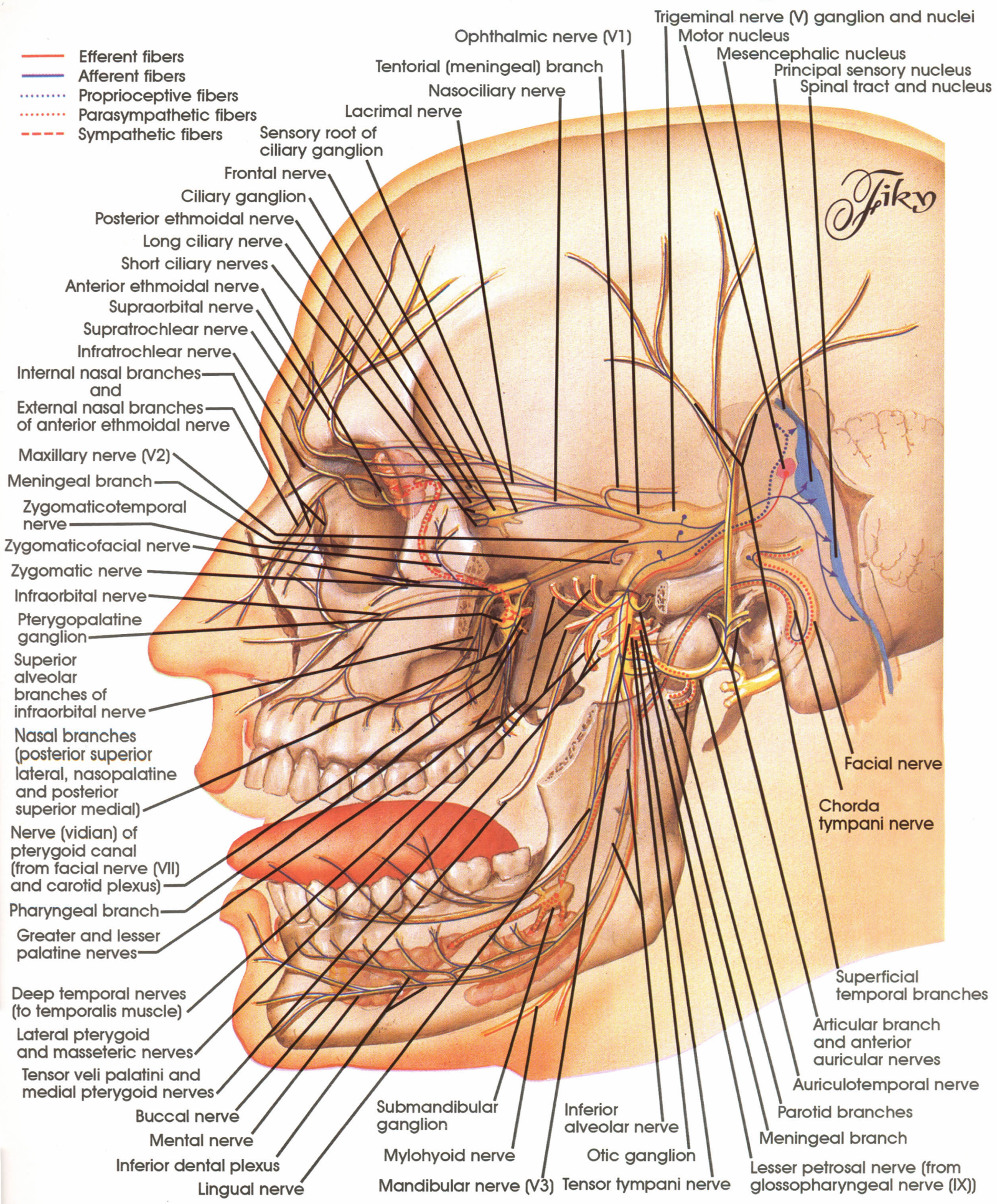

Trigeminal Nerve (V): Schema

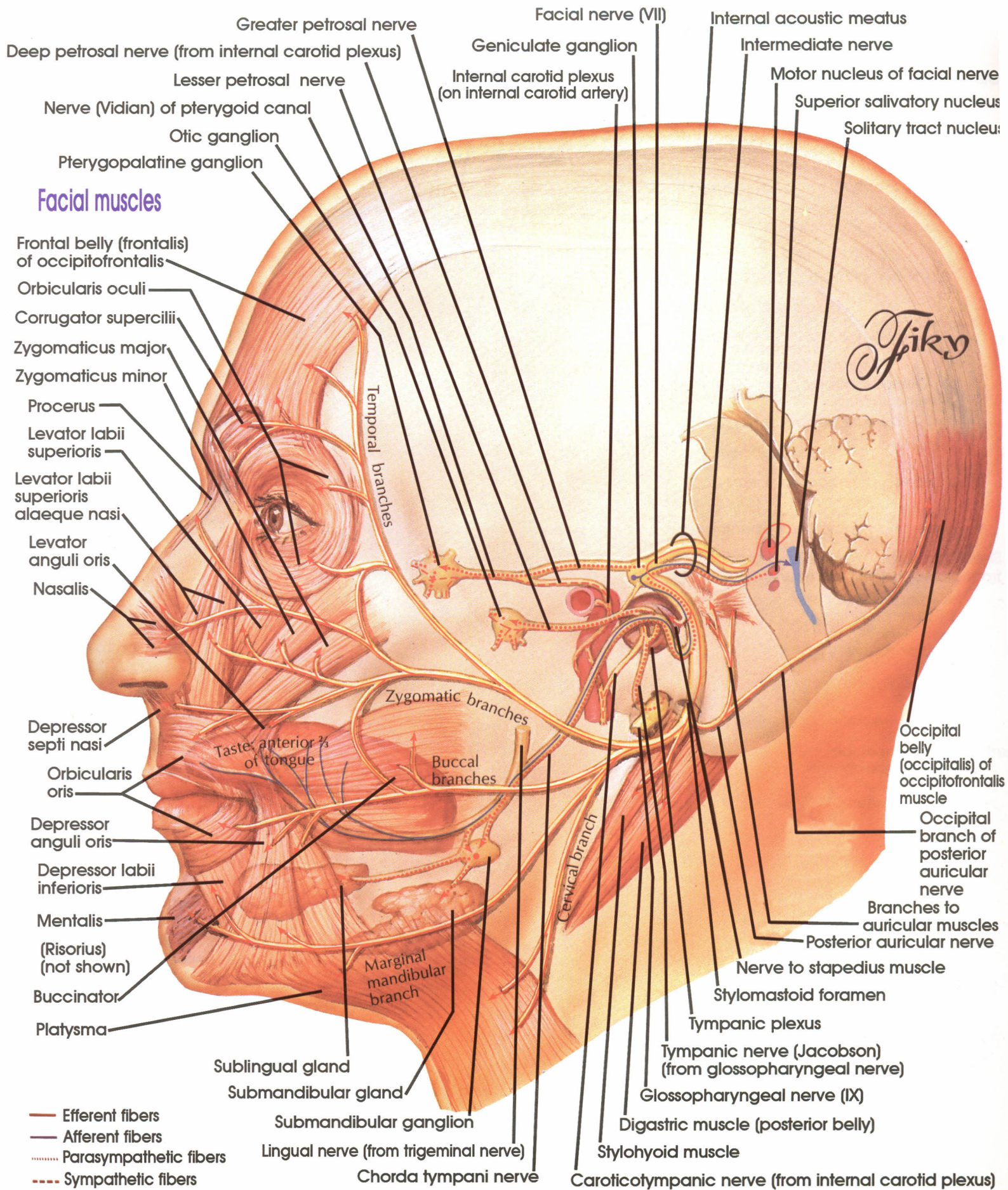

Facial Nerve (VII): Schema

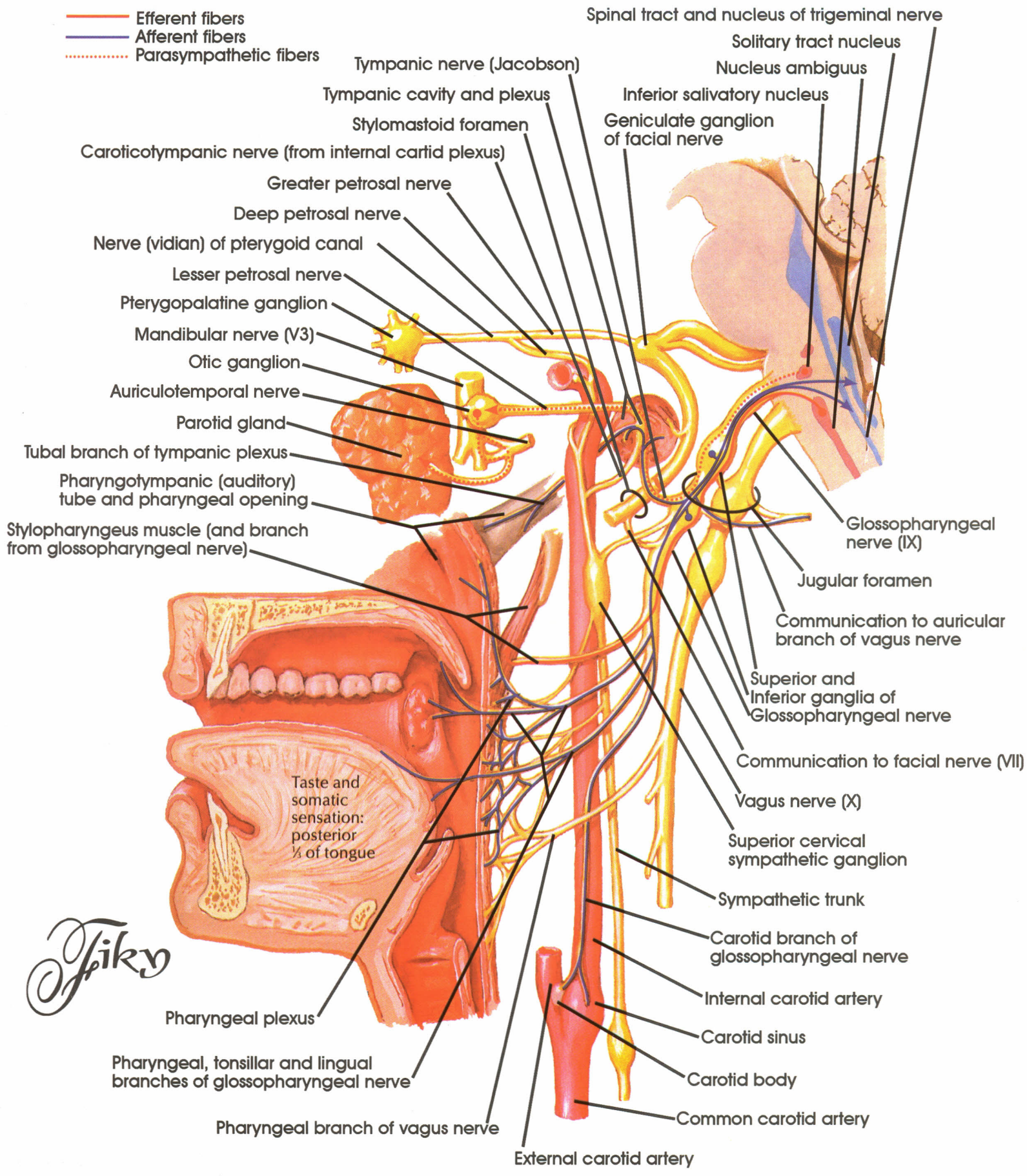

Glossopharyngeal Nerve (IX): Schema

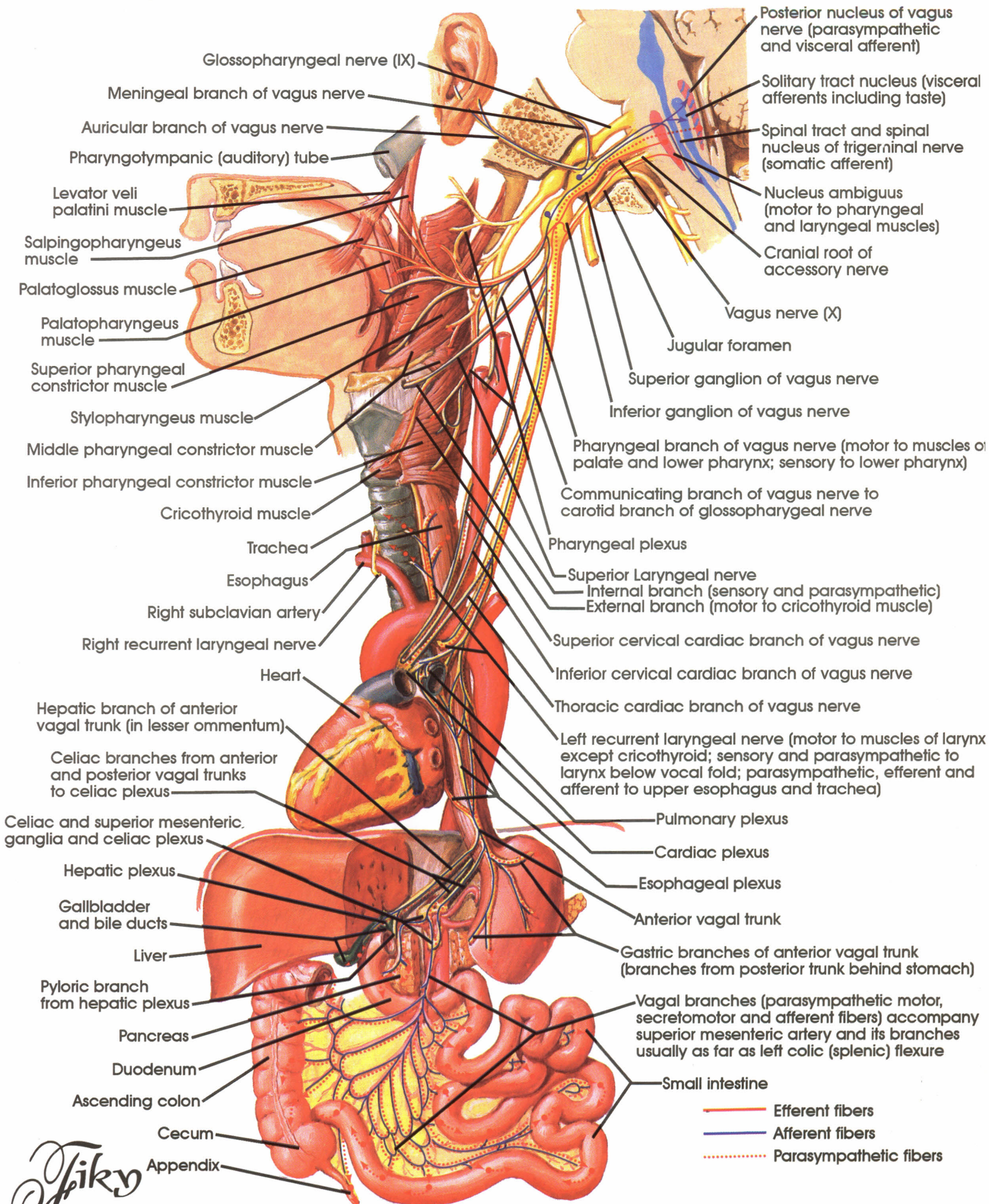

Vagus Nerve (X): Schema

El-Fiky

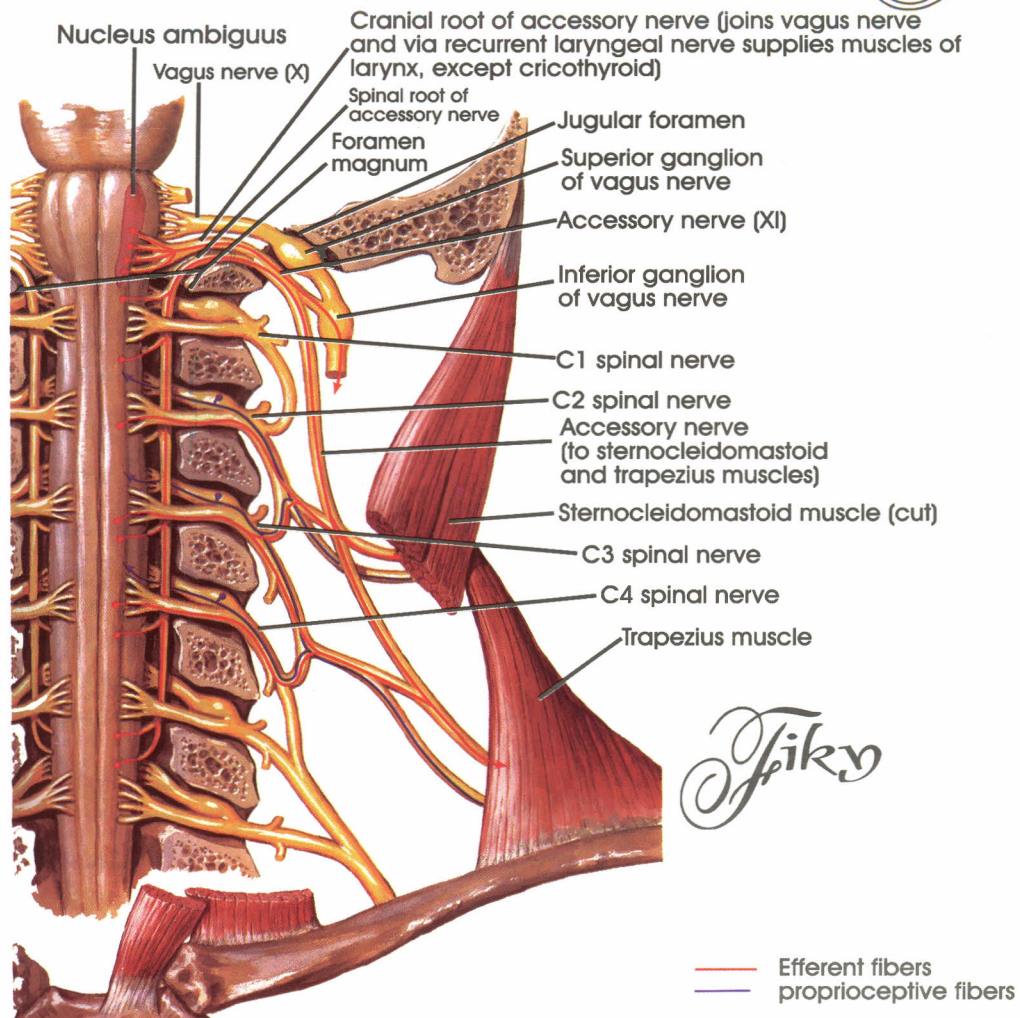

Fiky

Accessory Nerve (XI): Schema

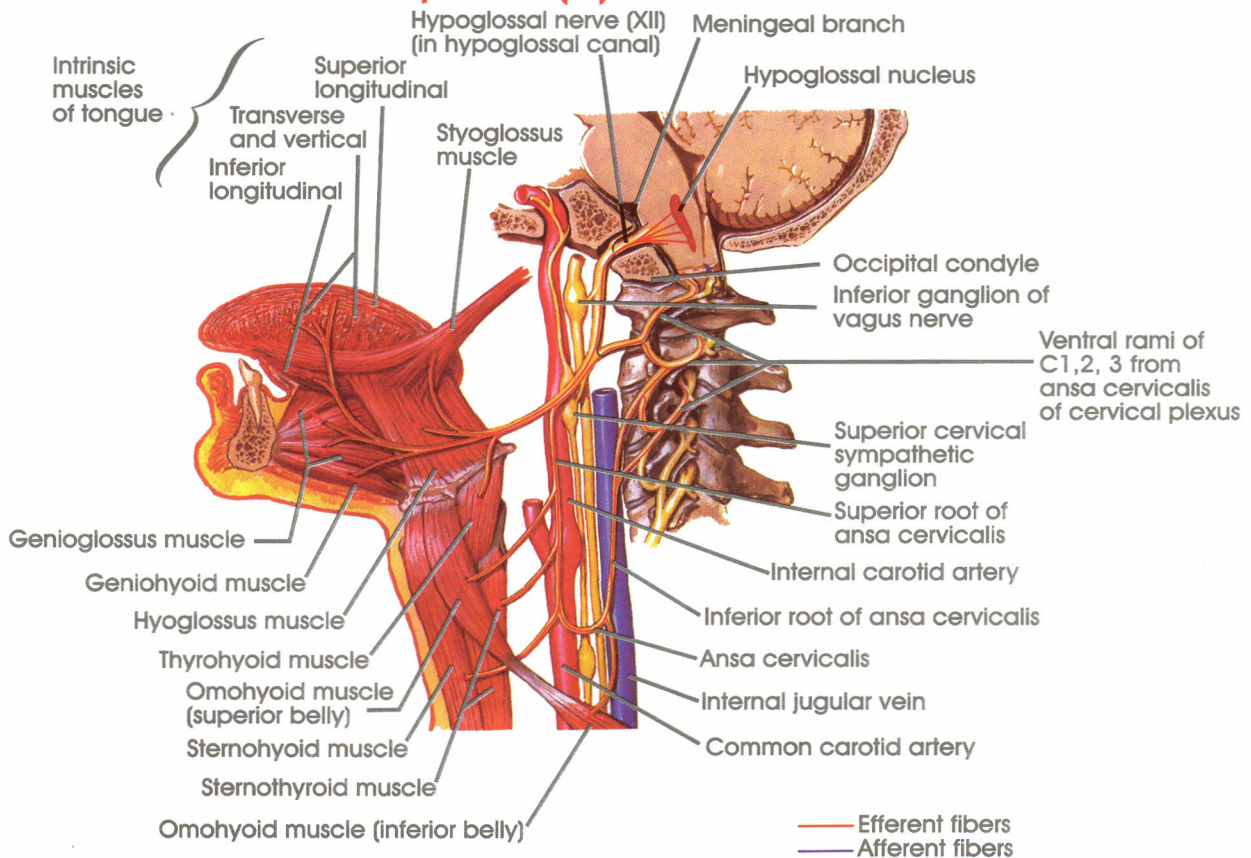

Hypoglossal Nerve (XII): Schema

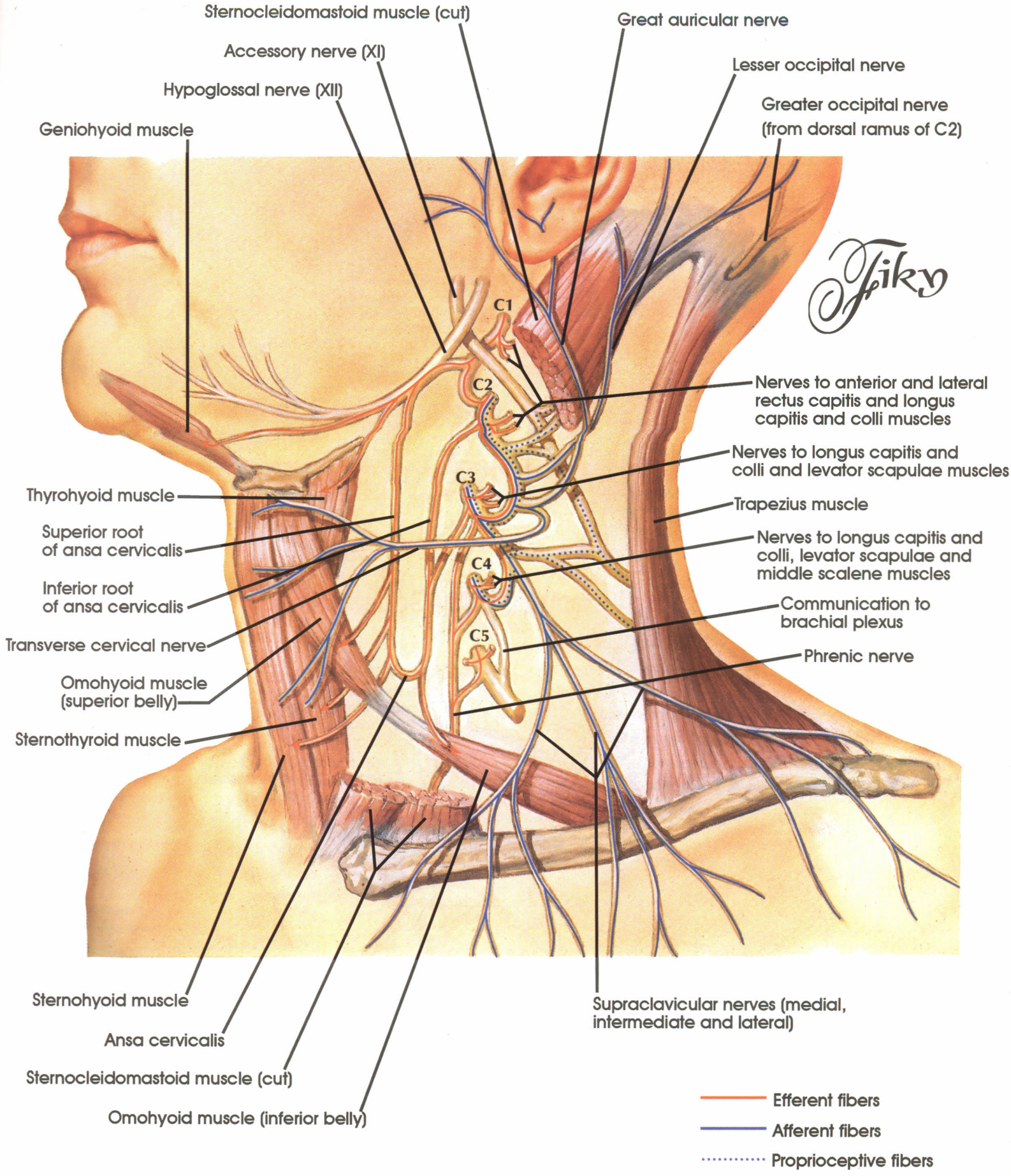

Cervical Plexus: Schema

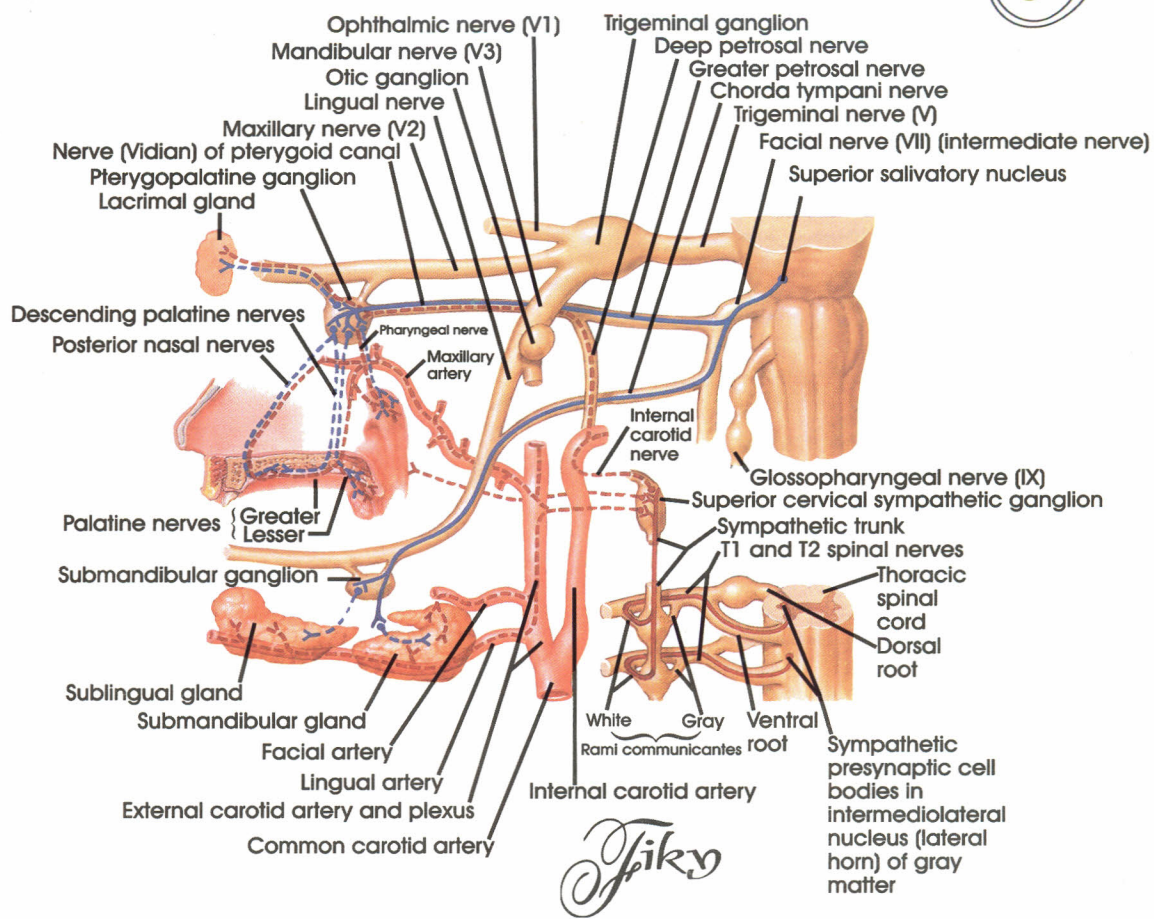

Pterygopalatine and submandibular Ganglia: Schema

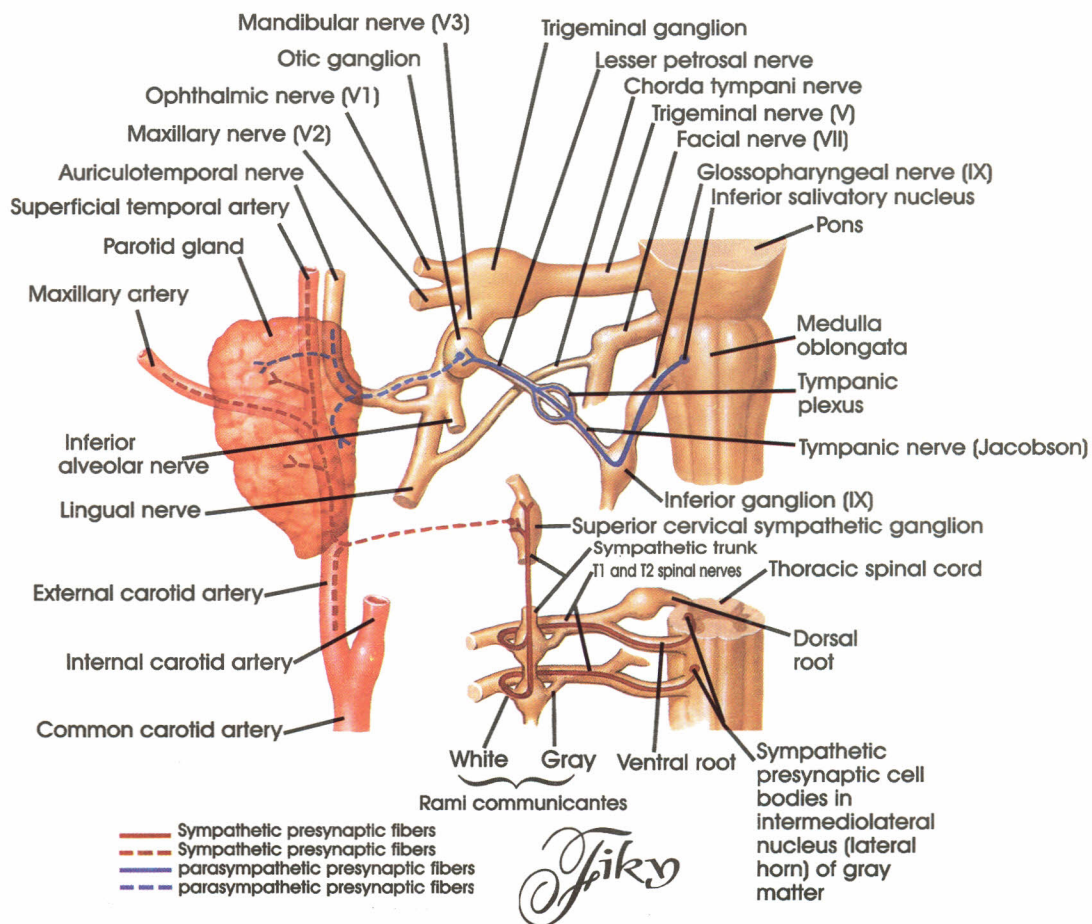

Otic Ganglion: Schema

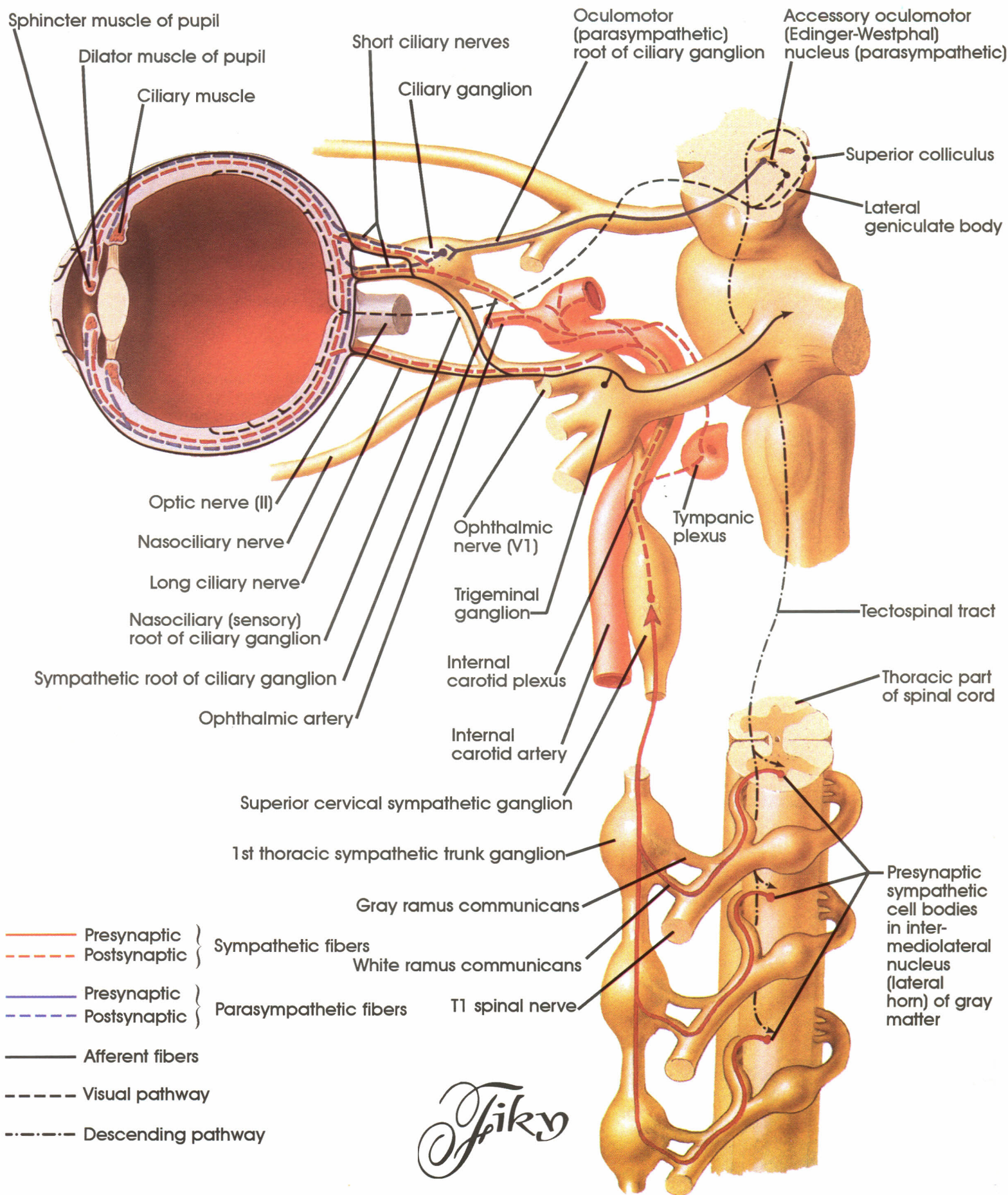

Ciliary Ganglion - Schema

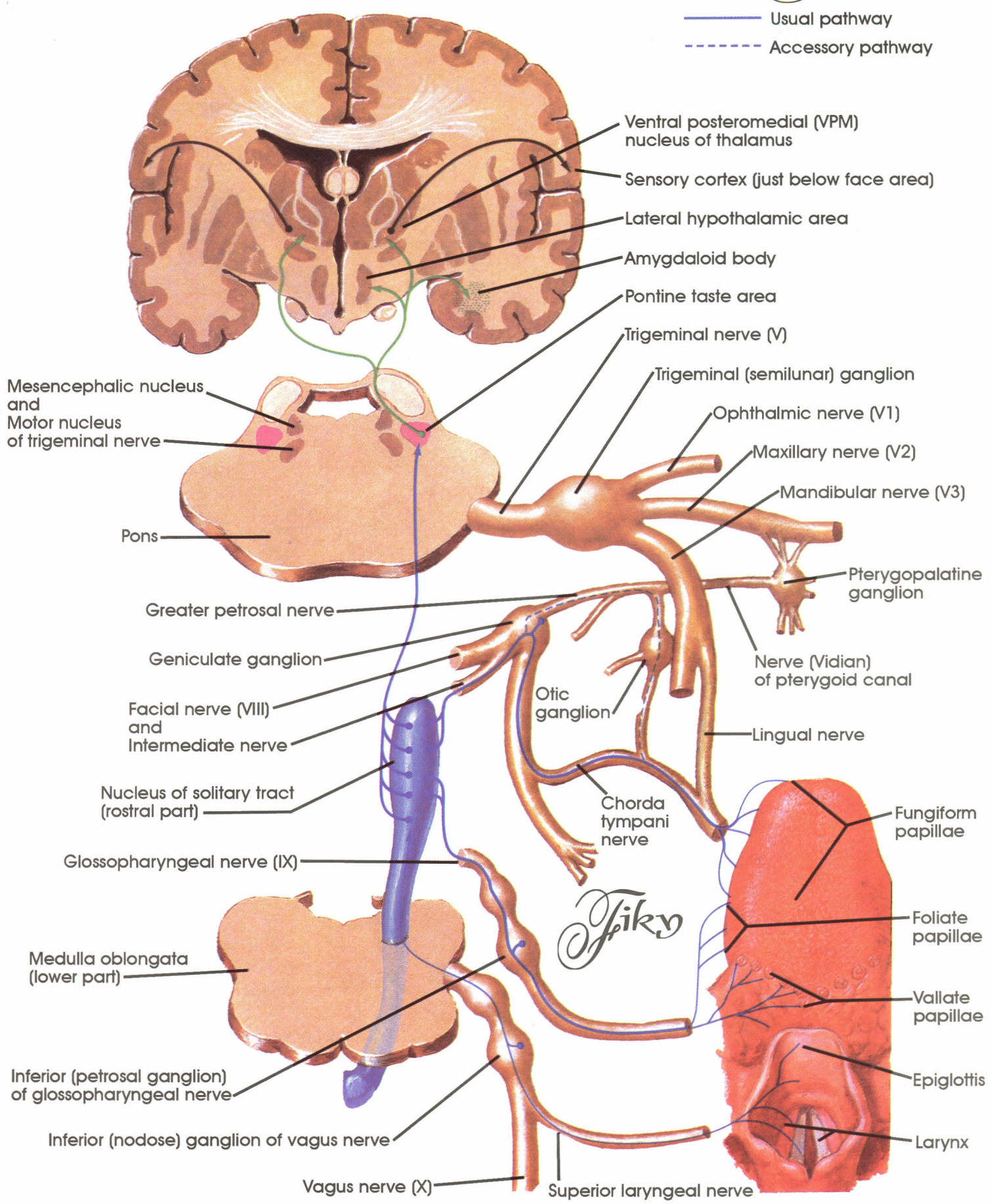

Taste Pathways: Schema

Medial dissection

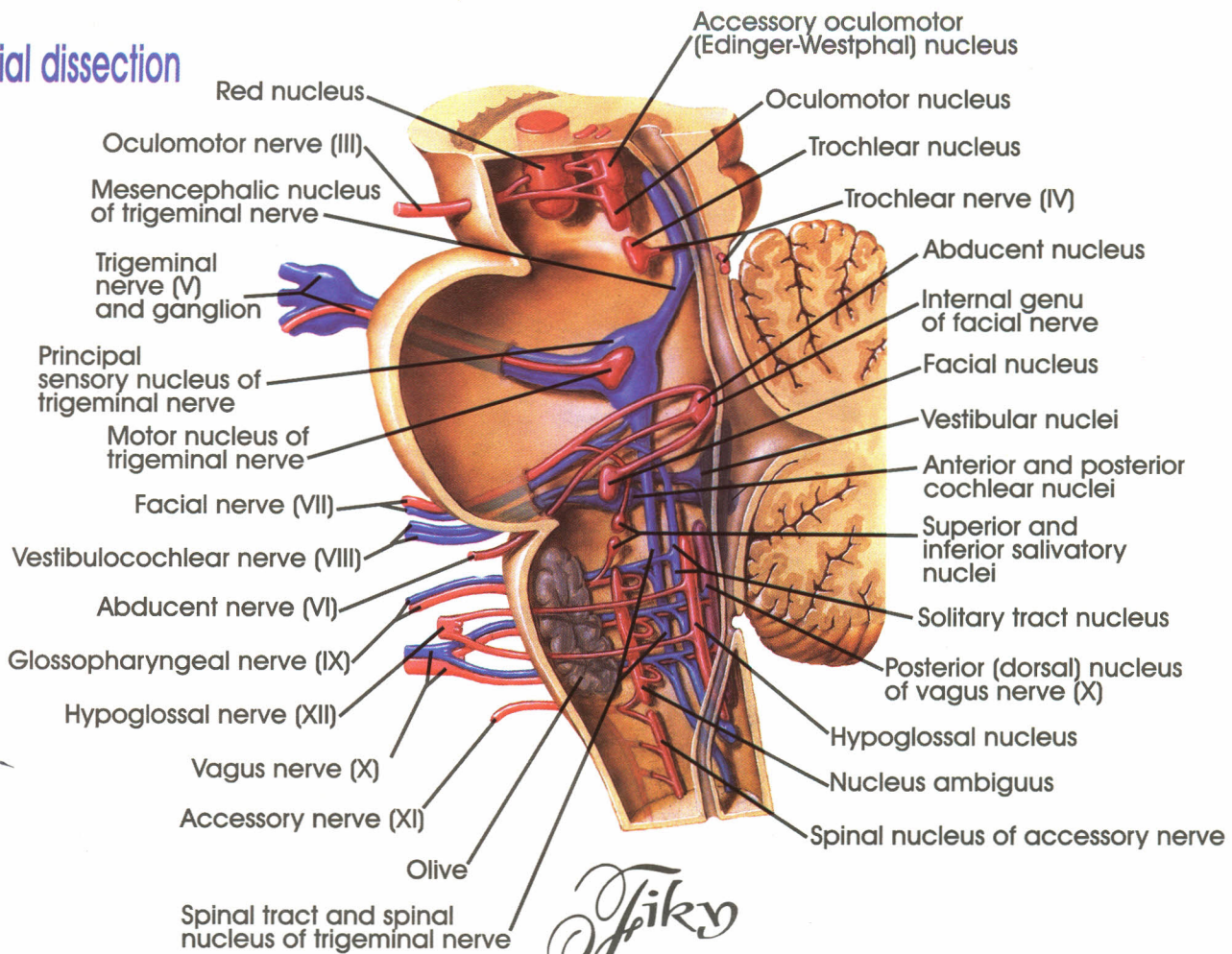

Posterior phantom view

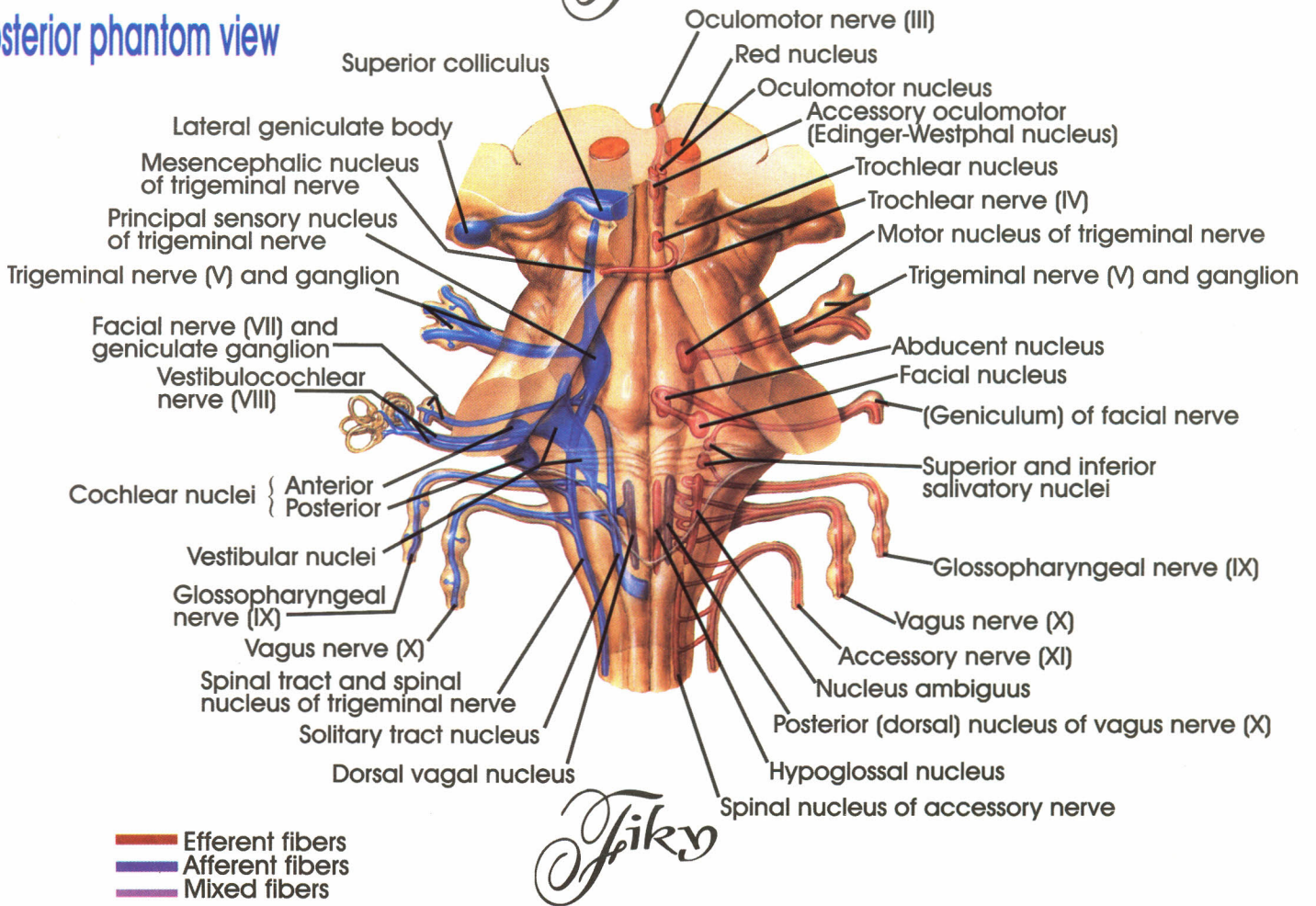

Cranial Nerve Nuclei

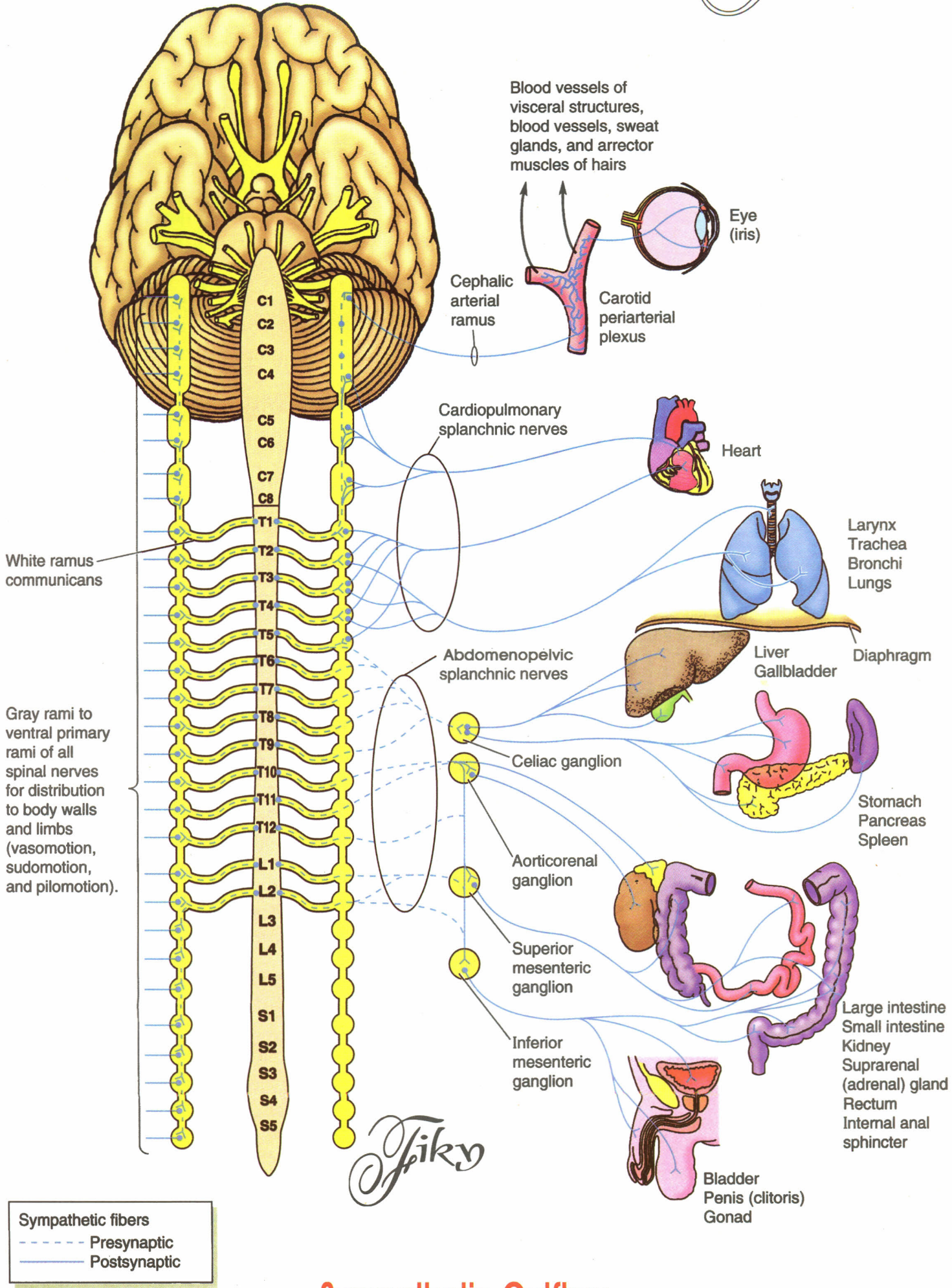

Sympathetic Outflow

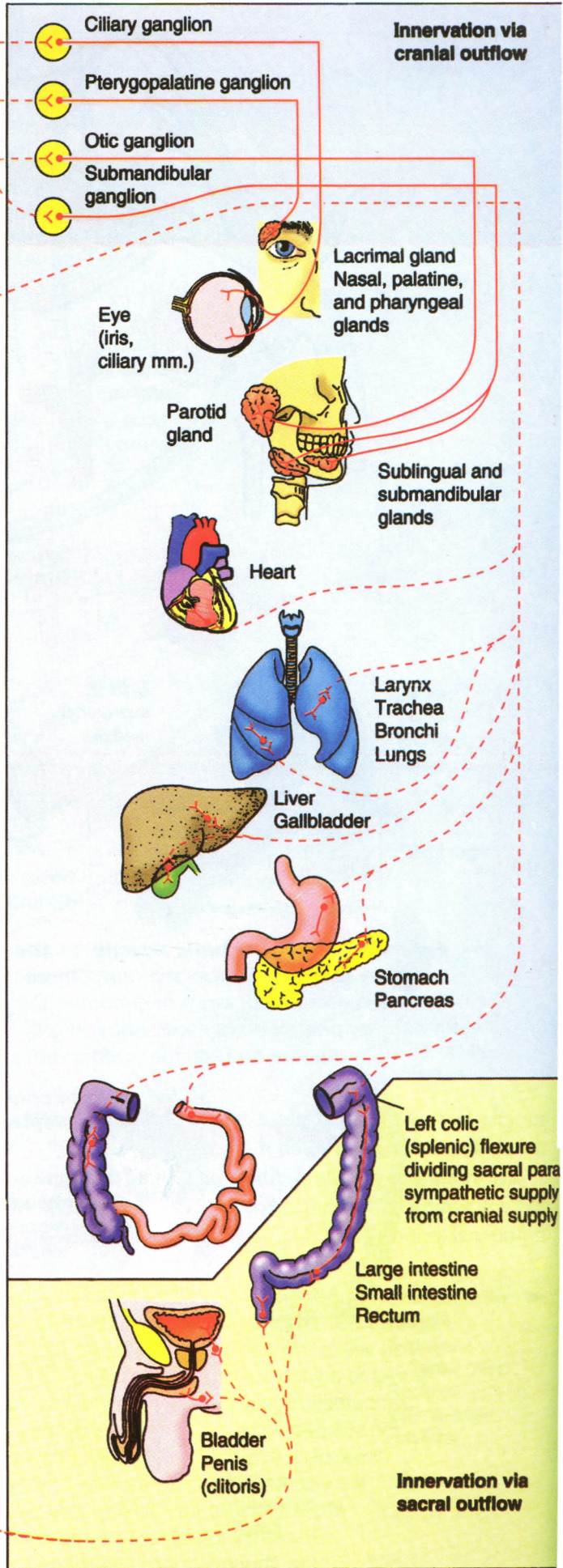
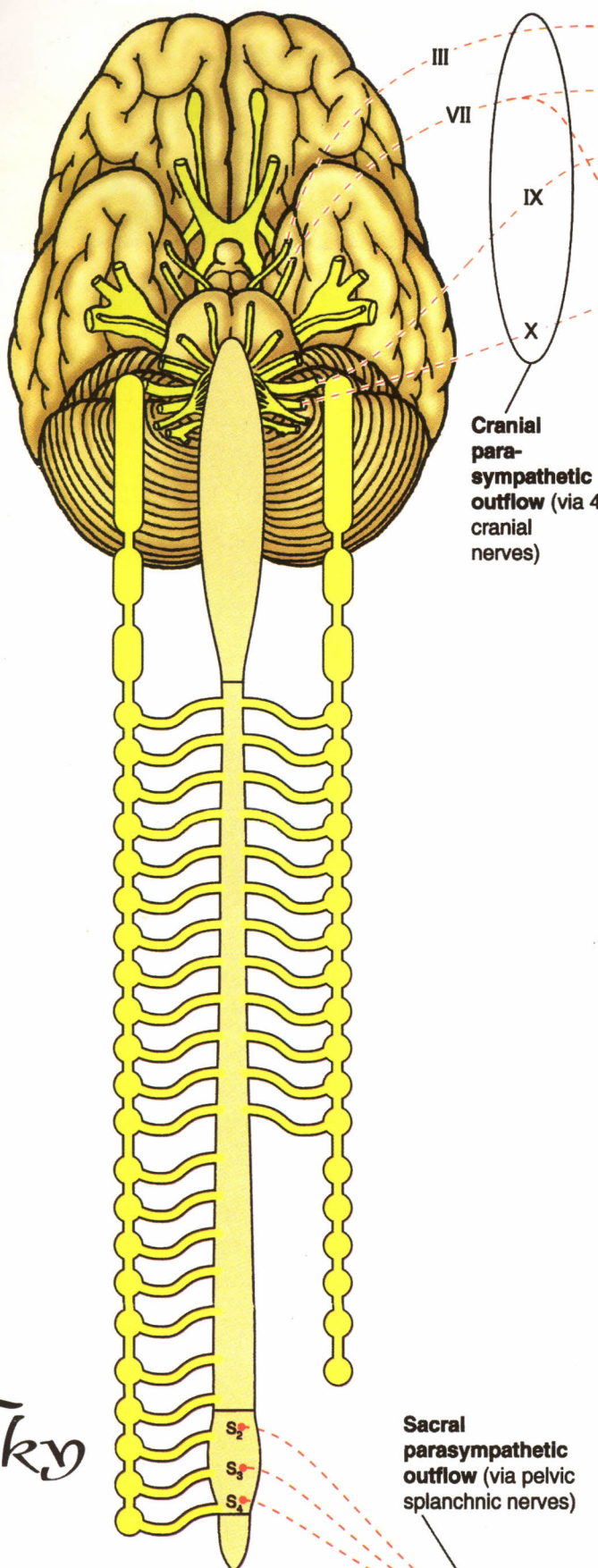

El-Fiky

Parasympathetic Outflow

El-Fiky's

MINI ATLAS OF
ANATOMY



FIKY'S MINI ATLAS:

- 1- Part I thorax & vertebral column.
- 2- Part II abdomen , pelvis & perineum.
- 3- Part III upper limb.
- 4- Part IV lower limb.
- 5- Part V head and neck.
- 6- Part VI neuroanatomy.

DR. MOHAMED EL-FIKY

Ass. Prof. of Anatomy & embryology
Faculty of Medicine Menoufia University

E.mail: dr_fiky@yahoo.com

Tel: (002) 0100 6662266

